THE WEATHER

Probably showers tonight and Saturday; failing temperature; strong southwest to west winds.
Sun rises 5:38 a. m., sets 7:53 p. m.
Moon rises at 8:01 a. m.
High tide 11:51 a. m., 12:11 a. m. (Sat.)
Temperatures till 11 a. m.: maximum 70 at 11 a. m.; minimum 51 at 6 a. m.; average 62.
Light all vehicles at 8:22 p. m.

BOSTON AMERICAN

NEW ENGLAND'S GREATEST HOME NEWSPAPER

Circulation Greater Than All the Other Boston Evening Papers Combined

FINAL EDITION EXTRA

VOL. 15—No. 44 | Registered in U. S. Patent Office | BOSTON, FRIDAY, MAY 10, 1918 | Copyright, 1918, by N. E. Newspaper Pub. Co. | ONE CENT Within 50 Miles of Boston Elsewhere Two Cents

7 SOLDIERS DIE IN WRECK

27,422 BAY STATE MEN MUST GO IN 2D DRAFT

BRITISH BLOCK UP OSTEND

Sink Cruiser at Mouth of Harbor, Bottling Up German U-Boats

By FLOYD MacGRIFF,
International News Service Staff Correspondent.

London, May 10.—British naval forces carried out another brilliant and successful coup last night. They dashed down upon the Belgian coast and barred the sea-way to the important German submarine base at Ostend by sinking the cruiser Vindictive across the entrance to the harbor. The operation was similar to that at Zeebrugge on April 22.

The Vindictive, which had been the leader in the Zeebrugge raid and was badly shot up there, was filled with concrete and sunk last night between the piers at the outlet of the Ostend Harbor.

The enterprise was successful from every point of view. The only loss sustained by the British was a motor boat, while the casualties were light.

The blockading of the Ostend and Zeebrugge harbors will go down in the history of the war as two of the most daring exploits of the navies. At both submarine bases the Germans have batteries of long range naval guns and keep a keen lookout for attacking parties.

Following is the official report of the Admiralty on the operation:

The operation designed to close the ports of Ostend and Zeebrugge was successfully com-

Continued on Page 2, Column 3.

Berlin Reports New Air Raid on the Mole at Zeebrugge

By International News Service.

Berlin, May 10. — "On Thursday afternoon and evening strong enemy air squadrons carried out bombing attacks against the mole at Zeebrugge without causing damage of military importance," the War Office announced today. As a result of the bombs, a Zeebrugge church was damaged, and three Belgians were killed and four wounded. Three hostile airplanes were shot down."

The mole at Zeebrugge is a long sea wall built to keep the shifting sand from filling up the harbor.

TODAY'S BANK STATEMENT.

Boston bank clearings, $61,-008,104.

Boston subtreasury credit, $56,020.

New York bank clearings, $640,898,502.

New York subtreasury (debit), $37,788.

American Losses Up to Date

	Previously Reported.	Reported May 10.	Totals.
Killed in action	468	4	472
Killed by accident	234	1	235
Died by disease	1,013	3	1,016
Lost at sea	298	1	299
Died of wounds	153	1	154
Civilians	7	0	7
Other causes	61	0	61
Total dead	2,154	10	2,164
Wounded	3,175	10	3,185
Captured	51	0	51
Missing	81	1	82
Total wounded, captured or missing	3,308	11	3,319
Grand totals	5,462	21	5,483

21 CASUALTIES REPORTED; SIX ARE N. E. MEN

Ten Dead, Ten Wounded and One Missing in Pershing's List Today

There are six New England names in the casualty list issued today by the War Department.

The list is the smallest in several weeks, containing but twenty-one names. Of the New England men reported, one, from Connecticut, is reported as dead of wounds. Two other Connecticut men are reported as wounded.

Three Massachusetts soldiers are among the wounded, one from Wollaston, one from Winchester and the third from Rutland.

The New England men reported are:

DIED OF WOUNDS.

Frank W. Dzinski (Mrs. Wilma Dzinski, No. 10 Hanson street), Torrington, Ct.

WOUNDED SEVERELY.

Private Kenneth A. Field, Rutland, Mass.

WOUNDED SLIGHTLY.

Corporal William St. Martin, Manchester, Conn.

Private John McKinnon, Winchester, Mass.

Private Allen F. Stearns, Wollaston, Mass.

Private Thomas Zocco (Joseph Mairin, No. 405 Baldwin street), Waterbury, Conn.

The list contains the name of Pri-

Continued on Page 2, Column 4.

MEN OF NINETEEN CALLED BY CANADA

Ottawa, Ont., May 10.—Men of nineteen years of age who are unmarried, or widowers without children, have been called to register for military service by the Canadian government on or before June 1. They will not be placed in active service before July 1.

UNFILLED TONNAGE OF STEEL DECREASES

New York, May 10.—In its monthly statement, issued at noon, the U. S. Steel Corporation reports unfilled orders on its books as of April 30, 8,741,882 tons, a decrease of 314,524 tons as compared with the March quarter of 9,056,406 tons.

CONTAINS NO DRUGS

Father John's Medicine is pure food tonic. —Advertisement.

GERMANS BEATEN BY FRENCH

Important Gain at Grivesnes; Prisoners and Much Material Taken; British Advance

By International News Service.

London, May 10.—"Following an intense, but brief bombardment on Thursday, the French seized the park at Grivesnes, including important terrain that the Germans had occupied," the French War Office announced today.

"We captured prisoners, including four officers, and much material. We maintained our new position and organized it in spite of German counter-attacks.

"On the right bank of the Ailette River, in the Champagne district, near Massiges, and north of Rheims, as well as in Lorraine we carried out several minor operations and repulsed raids, capturing thirty-six prisoners, one an officer."

Grivesnes is about five miles northwest of Montdidier and fourteen miles southeast of Amiens. American troops are holding part of the line south of Grivesnes.

A small portion of a front the French northwest of Albert, which had been gained by the Germans in an attack yesterday morning, was recaptured by the British during the evening by a counter attack, the British War Office announced today. A few prisoners were captured.

Hostile artillery was active throughout the night in the Somme and Ancre valleys (Picardy front), and also at some points on Lys-Flanders battlefront.

It is now believed that the German offensive, expected between Albert and Amiens, will be aimed at St. Pol, with the evident design of reducing the Arras salient, said a dispatch from Paris today, quoting the military expert of the Echo de Paris.

A renewal of the German drive is due to begin today or tomorrow, it was reported. Advices from Rotterdam said that the Germans were massing at three points on the Flanders and Amiens salients.

It is expected that there will be a resumption of the offensive in Italy before long. There are only a few Germans on the southwestern front, but the Austro-Hungarian staff is controlled by Prussians.

450,000 SHARES SOLD IN HOUR ON EXCHANGE

New York, May 10.—Trading in stocks during the forenoon was the largest noted so far on this movement, the transactions in the first hour amounting to around 450,000 shares, with a large part of the buying covering of shorts. Steel common, after selling at 106⅝, rose to 107¼, followed by a reaction of one point. The other steel industrials made gains of around two points, many of them selling at the highest prices so far this year. Tobacco Products moved up 1⅞ to 61 and there was persistent buying of New York Central, which rose nearly two points to 73½. The initial transactions in the Liberty 4¼s were made made at 99.10, from which the price dropped to 98.50 on large transactions. It was said that selling came from out of town banks.

TRAIN GOES THROUGH TRESTLE

Ten Others Injured in Accident on Southern Railroad Near Camp Jackson, S. C.

By International News Service.

Columbia, S. C., May 10.—Seven soldiers were killed and ten injured, three of them it is believed fatally, when a train loaded with soldiers went through a trestle near Camp Jackson today.

Two passenger coaches were splintered. The men were being transferred from Camp Jackson to Greenville and were members of the 321st Infantry.

The officers will not give out any names until a thorough canvass of the correct list is made. The wreck was on the Southern Railway.

The train was running slowly when the trestle, probably weakened by recent rains, gave way. The light coaches were crushed like pasteboard.

The men being transferred were almost entirely North and South Carolinians.

TWENTY KILLED, MANY INJURED BY CYCLONE

By International News Service.

Chicago, May 10.—Twenty known dead, hundreds injured and property damage estimated into the hundreds of thousands came in the wake of the cyclone which swept across Iowa, Illinois and northern Indiana yesterday afternoon and last night.

Iowa was the heaviest hit by the storm, the known dead in the clawless State being 11. Seven are reported killed in central Illinois and one in Chicago.

Wires leading to the stricken district in Iowa are down and it is feared when more reports come in of the storm's work, the death list will be larger. Relief parties have been hurried to the devastated districts.

The dead as reported today are as follows: Newt Hampton, Ia., 4; Nashua, Ia., 2; Clinmar, Ia., 4; Plainfield, Ia., 1; Toulon, Ill., 2; Franklin, Ill., 2; Kewanee, Ill., 2; Chicago, 1; Hammond, 1.

From Des Moines, Ia., came reports that several small villages were wiped out. Republic, Penarock and Plainfield are cut off from the outside world and the fate of the people and towns is unknown. Northwest of New Hampton about fifty farmsteads were destroyed.

TO DOUBLE FORCE AT WATERTOWN ARSENAL

The force of employes at the Watertown arsenal is to be doubled soon, with the completion of new buildings there in which gun carriages and gun parts for heavy field artillery are to be made. About 2,000 mechanics are now employed at the arsenal and their number will be increased to 4,000 as fast as the men can be obtained.

ROMANCE REVEALED AS DRAFT MEN LEAVE BOSTON

Above, Thomas H. McCarthy of Waltham, who is saying good-by to Miss Maud S. Innes of the same city, just prior to his departure for Fort Slocum. Their "understanding" was reached, friends say, only a few minutes before the train pulled out from the South Station. Below is a group of Cambridge men, snapped as their relatives and friends cheered them on to deeds of valor.

FRENCH FLIER GETS 6 HUN PLANES IN DAY

By International News Service.

Paris, May 10.—"During the course of two patrols yesterday Lieutenant Fonck brought down six German airplanes," the War Office reported today in a statement on aviation. "The first two were downed in ten seconds and a third five minutes later. The remaining three were brought down during the second patrol."

SPEAKER CLARK'S SON HAS ARRIVED ABROAD

Washington, May 10.—Lieut. Col. Bennett Champ Clark, son of the Speaker of the House, today cabled his safe arrival at a European port.

AUSTRALIA AFTER FOOD PROFITEERING

Melbourne, May 10.—The Australian government is remodelling its price-fixing machinery to suppress profiteering in foodstuffs.

KING GEORGE REVIEWS U. S. TROOPS IN LONDON

London, May 10.—There was a parade of United States troops here today, after which they were reviewed by King George at Buckingham Palace.

CALL FOR 800,000 IN THE NATION

Massachusetts' quota in the second draft is 27,422. New England's quota is 51,942.

The State quotas in the second draft of 800,000 men were announced by Provost Marshal-General Crowder today.

As these figures for the State quotas were being received from Washington departure had begun of 1,336 Boston and Massachusetts draftees whose mobilization had been demanded during the five-day period beginning May 10. They went to Fort Slocum, N. Y. The men furnished under this call will be credited against the next net quota.

Boston's quota in the mobilization which began today is 246. The soldiers-elect were given heartfelt farewells at their local board assemblings points and the South Station.

NEW ENGLAND QUOTAS.

The New England States' quotas for the second draft are:

Massachusetts	27,422
Maine	4,026
New Hampshire	3,361
Vermont	2,354
Connecticut	10,090
Rhode Island	4,683
Total	51,942

The second draft will take 10.73 2 per cent. of the total number of men in Class 1 in each State.

The whole number now in class one is 2,421,456. This number is expected to be materially increased, however, when the deferred classes have been combed through for persons listed in them through lax action by district boards.

The State quotas follow:

THE STATE QUOTAS.

Alabama, 17,811; Arizona, 2,115; Arkansas, 15,127; California, 13,845; Colorado 6,264; Connecticut, 10,082; Delaware, 1,718; District of Columbia, 3,290; Florida, 9,743; Georgia, 23,935; Idaho 3,557; Illinois, 62,655; Indiana, 29,512; Iowa, 19,743; Kansas, 13,931; Kentucky, 16,937; Louisiana, 13,166; Maine, 4,026; Maryland, 10,456; **Massachusetts, 27,422;** Michigan, 31,743; Minnesota, 21,713; Mississippi, 14,117; Missouri, 26,681; Montana, 8,214; Nebraska, 9,684; Nevada, 932; New Hampshire, 3,361; New Jersey,

Continued on Page 2, Column 7

HUNS MASSED ON SOMME

London, May 10.—The Germans have brought up a considerable number of new divisions to both the Flanders and Somme fronts during the past week. It is expected the enemy will continue his attacks for the Flanders ridge and the high ground between the Somme and Lys rivers to enable him to continue his drive towards Amiens. The main enemy reserve is massed on the Somme.

BRITISH PREMIER SWEEPS OPPOSITION AWAY IN COMMONS VICTORY

SHOWS MAURICE HIMSELF GAVE FIGURES HE SAID WERE INCORRECT

By International News Service.

London, May 10.—General Frederick B. Maurice is to be tried by a court martial. His accusations against Premier Lloyd George and Chancellor Bonar Law, that they had made misstatements about the size of the British overseas forces and the doings of the Inter-Allied War Council at Versailles, render him liable to charges of insubordination, untruthfulness and conduct unbecoming an officer.

Lloyd George won a smashing victory—one of the greatest triumphs of his political career—in the House of Commons.

187 MAJORITY AGAINST MOTION.

Striking straight from the shoulder, the Premier threw his accuser, General Maurice, completely on the defensive. The he challenged the House to decide—"here and now"—to demonstrate by a vote whether it wanted him to continue in the Premiership or preferred to have the opposition leader, ex-Premier Asquith, resume the reins of government.

He staked the whole question on Asquith's own motion for an inquiry into Maurice's charges. The House's answer was:

Against the motion—293, for the motion—106.

Majority against—187.

The Irish Nationalists, by unanimous consent, remained absent from the session.

LONDON PRESS ELATED.

"There is a certain faction whose motto is **'Win the war, but destroy Premier Lloyd George at any cost,'"** said the Daily Express today in commenting upon the outcome of the debate in Commons yesterday, when former Premier Asquith's motion for a committee to investigate General Maurice's charges was voted down by 293 to 106.

"Any general is good enough to beat the government with," the Daily Express continued. "Today it is General Maurice. Tomorrow it may be General Mahon."

The Morning Post said:

"Because the House of Commons is satisfied with Premier Lloyd George's statements it doesn't follow that the people are. In this matter the Commons has ceased to represent the nation. We can conceive of nothing worse for the army morale than that the Premier, as in his Paris speech, should condemn the strategy of generals."

The Daily Telegraph says that this latest attack upon the government has come to an ignominious collapse. It continues:

"A FUTILE FIASCO."

"If it comes to preparing fiascos, this last must be considered the most futile."

The Daily News, one of the papers that has been hostile to the Premier, says that "a plain accusation has been spirited away by a trick of legerdemain."

The Times (a Northcliffe paper) says:

"We shall still believe in the patriotism of General Maurice's views, but it seems charitable now to assume that he has been made the instrument of abler and less honorable men. As for the question of fact, the Prime Minister's case was overwhelming."

Considered as a whole, the press took a diversified view, but most of the influential London papers came strongly to the support of the Premier and the government.

The magnitude of the government's victory was shown by the size of the majority against the Asquith motion—187 votes.

The Paris Matin in commenting upon the victory which Premier Lloyd George won yesterday in the British House of Commons, said today:

"The conspiracy hatched against him will not last long. He may be congratulated, but this is no time for military and parliamentary intrigues. Nothing must be done to diminish the authority of the British government."

U-Boat Activities Curbed by Blocking of Channel Bases

By FRANK CHARLTON.

International News Service Cable Editor.

In the continued absence of any big scale operations on the battle fronts, interest swung away from the fighting zones today to a brilliant enterprise carried out by the British navy which has resulted in the bottling up of the German submarine base at Ostend.

The old cruiser Vindictive, filled with concrete, was sunk across the entrance to the Ostend harbor on the Belgian coast and now both Ostend and Zeebrugge (the two submarine bases on the Belgian coast) have been rendered ineffective as submarine retreats.

TWO PORTS ARE CLOSED.

The closing of these ports is bound to have important effect in curbing German U-boat operations, for Germany will be compelled to use Heligoland as a base, which is far distant from the usual submarine hunting fields and which has already been rendered fairly ineffective by huge mine fields which the British have planted in the North Sea.

British operations against Ostend met with none of the untoward features that had marked the double raid against Ostend and Zeebrugge on the night of April 22-23. Only one motor launch was lost last night, while the British casualties were very light.

While Bombardments have continued along the southern end of the Picardy battle front, the British carried out a local operation northwest of Albert (in the northern area) which gave them possession of an advanced trench which the Germans had occupied Thursday morning.

There have been no actions of any consequence on the Flanders front although the Germans continue to mass troops. All the barracks in Brussels are reported to be crammed with German reserves ready to go to the front when Von Hindenburg resumes his drive.

THREATEN THREE POINTS.

The Germans are reported to be concentrating at three points on the Flanders and Amiens front. There is still no decisive indications as to where the offensive will be renewed, although there is a disposition on the part of French military writers to believe that it will come between Albert and Amiens, and that it will be launched in the general direction of St. Pol, with a view to reducing the Arras salient.

(Albert is about seventeen miles northeast of Amiens.)

This was the fifty-first day of the German offensive, but for nearly three weeks the Germans have been comparatively inactive.

Sale of Suits

A number of models taken from our regular stock of women's and misses' suits, formerly $35 to $45. Specially good showing of men's wear serges. (Second floor) $25

An extraordinary offering of more distinctive models, formerly from $39.75 to $65. Special showing of fine tricotines and serges. (Second floor) $35

Special week-end values also in dresses at $15 and $19.50 and in blouses at $3 and $5.

J. P. O'Connor Co.
157 TREMONT STREET.

NEW ENGLAND boys among U. S. soldiers in France reported recently in casualty lists.

At top, Sergeant Granville M. Wilcox of Woonsocket, R. I., wounded; in centre, Sergeant Herbert E. Sheldon of Providence, R. I., dead of meningitis; at bottom, Private Allen P. Stearns of Quincy, wounded.

Huns Poison Letters of Captives; English Girl Killed

By International News Service.

London, May 10.—The latest device of the Germans against noncombatants has just been revealed here by the death of a girl from poison. Charles Humphrey, father of the girl, testified before the coroner that his daughter met her death by licking the flap of a letter sent by her brother from a German prison camp.

"The flap was turned down when the letter arrived," said Humphrey. "Elizabeth moistened it and at once became dizzy. A physician diagnosed the girl's death as having been caused by an irritant poison.

21 CASUALTIES, 6 FROM NEW ENGLAND

Continued from First Page.

vate Caroll J. Scully of Toledo, O., who was one of the victims of the Tuscania disaster. The body has just been identified and buried.

Lieutenant Gustave H. Kissel of 14 Wall street, New York City is reported as missing in action.

Others in the list are:

KILLED IN ACTION.

Sergeant Douglas Day, Line Fork, Ky.

Corporal Alex Drellich, Passaic, N. J.

Private Karol Dusaski, Washington, Pa.

Private Lester R. Ludinghouse, Oakland, California.

DIED OF DISEASE.

Corporal Luther McMakin, Grear, S. C.

Private John Feete, Holly Grove, La.

Private George P. Shepherdson, Philadelphia, Pa.

DIED OF ACCIDENT.

Private Wesley Clyde Wagoner, Waterloo, Ia.

LOST AT SEA.

Private Carroll J. Scully, Toledo, O.

WOUNDED SEVERELY.

Private Frank Fred Devereaux, Oakland, Cal.

Private Hiller, Brooklyn, N. Y.

WOUNDED SLIGHTLY.

Lieut. Samuel G. Love, Chester, S. C.

Lieut. James H. Fiscus, Greensburg, Pa.

Private Herbert A. Shipley, Lancaster, Ohio.

MISSING IN ACTION.

Lieutenant Gustave H. Kissel, New York city.

Rutland Boy Is Only 19 and Veteran of Mexican Border

Rutland, May 10.—Private Kenneth A. Field, reported severely wounded in France, is the son of Mr. and Mrs. Charles Field of this city. He is nineteen years old and a member of the 103rd Infantry. Young Field went to the Mexican border with a New Hampshire regiment, and accompanied that unit to France when it became a part of the 103d. He formerly lived with his parents in Worcester and Millbury, Massachusetts.

McKinnon Was Auto Mechanician Before He Enlisted

Johns McKinnon, a member of C Company, Machine Gun Batallion, 102d Regiment, has been slightly wounded in France. Before his enlistment McKinnon was an automobile mechanic in Winchester, and boarded with Mr. and Mrs. Carl Watson at No. 1 Eaton court in that town. He has no relatives, and Mr. Eaton was notified of the young soldier's injury by the War Department.

Another Quincy Volunteer Among Wounded in France

Allen P. Stearns is another one of the Quincy boys who has been slightly wounded in action.

Stearns, who is twenty-one, son of Mr. and Mrs. Martin H. Stearns of No. 249 Beale street, Wollaston, is a member of the 102nd Machine Gun Battalion, now exploits on the battlefields of France are the talk of the Paris newspapers.

He enlisted in the Commonwealth Armory, April 18, 1917, and went to camp at Framingham for a few months and was sent to France on September 21.

In his last letter home he said that he just received a gold stripe on his arm, which meant six months' service at the front.

BRITISH BOTTLE UP U-BOATS AT OSTEND

Continued from First Page.

pleted last night, when the obsolete cruiser H. M. S. Vindictive was sunk between the piers across the entrance to the Ostend harbor. Since the attack on Zeebrugge on April 23 the Vindictive has been filled with concrete and fitted out as a block ship.

Our light forces returned to their base with the loss of one motor launch, which was damaged and sunk by orders of the vice-admiral to prevent it from falling into the hands of the enemy. Our casualties were light.

Both of Germany's submarine bases on the Belgian coast are now out of commission.

Not only were two block ships, filled with concrete, sunk across the Zeebrugge harbor, but the mole was cut.

The Vindictive was a light cruiser, displacing 7,500 tons. The Vindictive was built in 1895 and normally carried a complement of 450 men. Her armament consisted of ten 6-inch guns, eight 3-inch guns, one 3-pounder and five machine guns. She was badly battered by German shell fire while taking part in the previous raid at Zeebrugge.

Washington Hails Ostend Exploit as Splendid Naval Feat

By International News Service.

Washington, May 10. — Naval officials here were highly elated today when they learned of the latest exploit of the British navy. The bottling up of the German submarine base at Ostend, following so closely as it did the sealing up of the Zeebrugge base, was conceded to be one of the most spectacular features of the war. It was pointed out also that in addition to strategic results that had been obtained, the psychological effect upon Germany would of necessity be marked.

The British navy, which has had but few opportunities to demonstrate its prowess, has been discounted continually by Germany, and even held up to ridicule. But now that it has asserted itself in two brilliant exploits in less than a fortnight, the effect is certain to be highly discouraging to the enemy.

Naval officials pointed out that the sacrifice of the Vindictive was inconsequential in comparison with the results obtained. While the vessel had a record of "keeping station" at nineteen knots for twelve consecutive hours and was known to be a remarkable craft in a heavy sea, she was one of a class which British authorities later characterized as "unseaworthy" and the construction was discontinued.

FAIR PRICES FOR FOODS

(Prepared by the Massachusetts Board of Food Administration.)

The figures in the first column represent prevailing prices, not the lowest and highest, which wholesale rs are charging retailers. Those in the right hand column are based upon them, and are prices which the retailers are justified in charging.

COMMODITY.	RETAILER PAYS.	CONSUMER SHOULD PAY.
Potatoes	$1.90@2.15 per 100 lbs.	2¼@2¼c per lb.
Potatoes	$1.90@2.15 per 100 lbs.	30@35c per peck.
Molasses, fancy Ponce	75@76c per gallon.	$1.05@1.10 per gal.
Sugar—granulated, in bulk	7.70 per lb.	9@10c per lb.
Sugar—granulated, in pkg	8.10 per lb.	9@10c per lb.
Flour—Entire wheat	$11@12 per bbl.	7¼@8¼c per lb.
Flour—Rye	$12@14.50 per bbl.	8¼@10c per lb.
Corn—Potato, in bulk	14@15c per lb.	18@20c per lb.
Corn—Potato, in pkg	16@17c per pkg	18@20c per pkg.
Flour—Barley, in bulk	$12.50@13 per bbl.	7¼@8¼c per lb.
Corn starch—1-lb. pkg. (tall cans)	8@9c per pkg.	10@12c per pkg.
Lard substitute, in bulk	14@15c per lb.	18@20c per lb.
Lard substitute—1-lb. tins	$10.20 per 2-doz. case	60@70c per tin.
Lard substitute—3-lb. tins	$5.40@6.00 per 2-doz. case	$10@12 per tin.
Cottonseed oil—small size	$3.00@3.85 per 2-doz. case	40@47c per tin.
Cottonseed oil—Medium size	$5.85 per 1-doz. case	50@60c per tin.
Cottonseed oil—large size	$6.85 per 1-doz. case	60@70c per tin.
Peanut oil—small size	$3.00@3.85 per 2-doz. case	40@47c per tin.
Peanut oil—Medium size	$5.85 per 1-doz. case	50@60c per tin.
Peanut oil—large size	$6.85 per 1-doz. case	60@70c per tin.
Olive oil—Spanish, quart	$2.50 per gallon	75c per quart.
Olive oil—Spanish, pint	$1.25 per pint	40c per pint.
Olive oil—Spanish, ½ pint	75c per ½ pint	25c per ½ pint.
Olive oil—Spanish, ¼ pint	40c per ¼ pint	15c per ¼ pint.
Olive oil—Spanish, ⅛ pint	25c per ⅛ pint	10c per ⅛ pint.
Olive oil—French, quart	$2.50 per gallon	75c per quart.
Olive oil—French, pint	$1.25 per pint	40c per pint.
Olive oil—French, ½ pint	75c per ½ pint	25c per ½ pint.
Olive oil—French, ¼ pint	40c per ¼ pint	15c per ¼ pint.
Olive oil—French, ⅛ pint	25c per ⅛ pint	10c per ⅛ pint.
Olive oil—Italian, quart	$2.50 per gallon	75c per quart.
Olive oil—Italian, pint	$1.25 per pint	40c per pint.
Olive oil—Italian, ½ pint	75c per ½ pint	25c per ½ pint.
Olive oil—Italian, ¼ pint	40c per ¼ pint	15c per ¼ pint.
Olive oil—Italian, ⅛ pint	25c per ⅛ pint	10c per ⅛ pint.
Olive oil—Medium size	$3.00@3.85 per 2-doz. case	40@47c per tin.
Olive oil—Medium size	$5.85 per 1-doz. case	50@60c per tin.
Olive oil—large size	$6.85 per 1-doz. case	60@70c per tin.

L Control Bill Is Given Reading in Senate

The bill providing for public control of the Boston Elevated Street Railway, which passed the House by a vote of 130 to 23, was today given a reading without opposition by the Senate.

The bill was at once referred to the Ways and Means Committee of the Senate.

As the members of this committee "sat in" unofficially with the House Ways and Means Committee and heard the arguments for and against the details of the bill it is expected that they will report the bill back to the Senate without much delay.

It is said that the bill will come up for action in the Senate next week.

ONE DEAD, 2 BURNED IN FIRE AT ROCKLAND

Rockland, May 10.—One man is dead and two are at the Brockton Hospital suffering from severe burns, as a result of a fire here today which practically destroyed a three-story wooden building on Union street, owned by Alonzo W. Perry.

Edward Hogan, thirty-six, is dead. He was found under a cot in his room on the third floor of the building, and Medical Examiner Osgood gives suffocation as the cause. The burns, according to the medical examiner, were sustained after death. Charles Driscoll and John Gallade, the injured men, were rescued but had sustained painful burns.

NIP PORTUGUESE PLOT AGAINST REPUBLIC

By International News Service.

London, May 10.—A plot against the new republican government of Portugal has been frustrated by the police at Oporto, said a dispatch to the Wireless Press from Lisbon today. All of the conspirators were arrested and sixty-three bombs were seized. The coup was planned by the same element that disorganized the recent elections.

Major Pass was proclaimed president of Portugal at a municipal ball. He reviewed the troops, afterwards receiving a big ovation.

1336 DRAFTEES ENTRAINING FOR FORT SLOCUM

Continued from First Page.

32,521; New Mexico, 2,928; New York, 69,643; North Carolina, 15,870; North Dakota, 6,397; Ohio, 41,619; Oklahoma, 16,213; Oregon, 6,245; Pennsylvania, 56,703; Rhode Island, 4,683; South Carolina, 11,667; South Dakota, 6,877; Tennessee, 17,154; Texas, 34,204; Utah, 2,976; Vermont, 2,354; Virginia, 17,663; Washington, 7,306; West Virginia, 12,416; Wisconsin, 23,340; Wyoming, 2,874.

The young men leaving today were escorted to the stations by city and town officials, patriotic societies and G. A. R. veterans, the processions headed by bands. Gifts of sweaters and other necessities were made in many cases, and the custom of sending the men away with no regrets was adhered to.

Two groups of draftees went from East Boston today. From District 8 were: John J. Barrett, John W. Cahill, Patrick J. Keeley, Patrick Foley, George H. Bishop, W. J. Sawyer, Jeremiah A. Crowley, George R. Honchett, Joseph S. Richardson, Henry DeMarke, Joseph Killoran, James C. Sullivan, Coleman Clancy, Patrick Griffin. Nine from District 9 were: Robert Allender, Thomas F. Morgan, Grover F. Fitzgerald, Andrew Flynn, James P. Muldoon, William J. Turkey, Raymond T. Williams, Edmund Wachenheim and Joseph J. Sargent.

16 FROM CHELSEA.

Sixteen went from Chelsea's two draft districts. They were accompanied to the stationed by Chairmen George T. Brady and Joseph M. Curley of their local boards.

The Salem and Peabody-Danvers districts furnished fourteen. The ladies men marched from the district headquarters to the depot in a procession headed by Mayor Dennis J. Sullivan and the city council. Both groups of men were given service kits containing razors and other useful articles.

ARRAIGN MOTORMAN OF WATERTOWN DEATH CAR

Joseph M. Turk, of Belmont, motorman of the car which jumped the tracks near the Elevated carbarn in Watertown killing Roland Bussey and injuring two others, was arraigned in Watertown court today, charged with manslaughter. He pleaded not guilty and was held in $500 bonds for further hearing.

MILLINERY

1002 NEW HATS

Outing Sport Tailored

Ready Saturday Morning, May 11

It is not surprising, with the great increased cost of materials and labor, that the manufacturers of highest grade goods find it difficult to insure their help of their usual long season. This maker was pleased to take this order at about one-half his regular prices that he might employ his force as long as possible.

Every hat has been made during the past week.

SOME OF THE STYLES

Peanut Braid Hats—white with colored bindings and trimmings.

Japanese Straw Hats—natural, with colored crowns and facings.

Hawaiian Straw Hats—a basket weave, white and natural with colored trimmings.

Italian Coarse Leghorn Hats in white, natural and the desired colors.

Chinese Hinoki Hats—a fine flexible straw, beautiful in bright colors.

Regular prices $5.50, $6, $6.50, $7, $7.50

Now $3.65

R. H. STEARNS CO.

Saturday's Specials

Crisp New Silk Waists

Extra Luxury Without Extra Cost

$1.98 — $3.98 — $5

Unlimited variety to select from—of every color—and in the fullest array of fashionable Spring and Summer silks. Silk Georgette Crepes, Beaded and Embroidered—Slip-ons of Crepe de Chines, Washable Satins and Willow Taffetas

Also—Special Assortment Fine Blouses at $1

Special Values in New Summer Skirts

Just arrived—spick and span snowy white wash skirts! Novelties in pockets, belts, pearl-button trimmings. Chic sport models and jaunty tailored styles. Gabardines, Poplins, Bedfords. $3.98

Coats & Capes Greatly Reduced $15

A remarkable group of fashion's foremost coats and capes—featuring all the new notes in collars, vestees, etc.

Men's Wear Serges
Spring Gabardines
New Army Cloths

"Avenue" Vestee Capes —with full sweeping back and high military convertible collars. Trench, Field, Sport and Service coats.

Suit Sale Worth to $29.75 $18.50

Important reductions—many of season's best models. Variety of styles and colors—choice of

$22.50 Tricos Suits
$29.75 Men's Serges
$25.00 Gabardines
$29.75 Wool Poplins

In plain, trimmed, Eton or ripple back models—with Navy Blues and wide range of newest colors.

New Summer Wash Dresses -Delightfully Fresh and Pretty $8.98

Charming, simple summer frocks of pleasing Ginghams, demure Checks, fluffy soft Voiles and Figured Lawns. Youthful "Coatee" styles, surplice effects, Russian Blouse models, with new rounded neck-lines. Very exceptional!

No Charge for Alterations

Your fittings and alterations are made here by the same type of artists as those employed in highest-priced shops—and without cost to you!

At the New Bedell Fashion Shop
Washington, corner Bedford Street

BOSTON WOMAN'S DEMAND FOR PROBE CLEARS RED CROSS NAM

"STORIES" SCORED BY U.S. JUDGE

Dr. Culbertson Helps to Check Slanderers of Brave War Nurses

Vindication of the character of Red Cross war nurses through the finding of a Federal Grand Jury at New York was hailed with deep satisfaction today in Boston and New England.

The Grand Jury investigation resulted from a request made by Dr. Emma R. Culbertson of No. 33 Newbury street, senior surgeon of the New England Hospital for Women and Children, to President Henry McCracken of Vassar College. Dr. Culbertson's alma mater, that an inquiry be made.

Dr. Culbertson explained today that she wished a stop put to "that kind of stories about our nurses," and that she was satisfied now that official denial had been secured.

GIVE WARNING TO ALL.

It was felt today that tremendous good had been accomplished by the investigation, not only in clearing the skirts of the nursing branch of the Red Cross, but also in administering stern warning to the public at large against indiscriminate spreading of false reports concerning women and girls engaged in war activities.

The Federal Grand Jury, which returned a presentment to Federal Judge Augustus H. Hand at New York, said that, if the statements reported about the Red Cross nurses were true, it would be the Grand Jury's duty to call them to the attention of the military authorities and that, if they were untrue, utterance of them would constitute violation of the espionage law.

Judge Hand emphasized the evil of such reports by saying:

"Reports of this sort tend to discourage young women going abroad as nurses. The American people have been very tolerant, but the time has come when persons who make such statements without the least foundation for them, who pick up such information from the air and circulate them not knowing that they are true or false, will be brought before the Grand Jury.

"It is deliberate and unfriendly propaganda and is reprehensible and disgraceful.

"Men are today sacrificing their lives and women going to the front to serve as nurses. Mothers are parting from their sons and wives from their husbands, and the spreading of such propaganda is discouraging.

MUST END "WILD RUMORS."

"People should not make baseless statements or spread wild rumors. If they do it in the future they may expect to be indicted, tried, and, upon conviction, to be severely punished."

Dr. Culbertson makes the following statement:

"I felt that the matter was so serious that something should be done promptly. Therefore I mentioned the situation to President McCracken of Vassar, and suggested that an investigation be put under way.

"My feeling was that if the stories were untrue a great amount of harm was being done by them and the nurses injured. If, on the other hand, they were true, it was high time something was done to protect American young women abroad.

GAVE EVIDENCE TO JURY.

"When I broached the matter to President McCracken he wired at once to Washington, and an investigation was ordered by the officials there. The result was an official denial of the alleged immorality on the part of the nurses.

"I appeared as a witness before the Grand Jury in New York, and gave the names of some persons from whom I had heard these reports. They had reached high quarters and were circulated by persons in important positions.

"I am very glad indeed that the official report shows them to have been unfounded."

TWO INJURED IN AUTO COLLISION ON BRIDGE

As a result of an automobile collision on the Boston side of the Harvard bridge early today, Adolph Rowler, 407 Columbus avenue, and William F. Walsh of the same address were taken to the City Hospital suffering from serious injuries.

Two women, who were with them in the automobile driven by Rowler, Mary Chesley of No. 607 Tremont street and Margaret Fay of No. 935 Harrison avenue, were uninjured.

HANDSOMEST SALESGIRL'S LOVE VALUED AT $50,000

New York, May 10.—The affections of Mrs. Rose Timble Kahn, who was acclaimed several years ago as the most beautiful saleswoman in the country, are worth $50,000. That is the amount her husband, Louis J. Kahn, a tanner, is to receive from Philip Goldston, wealthy cloak and suit dealer, for alienation, according to a verdict rendered by a jury in the Supreme Court, before Judge Cohalan.

SPECIAL NOTICE

BELL-ANS
Absolutely Removes Indigestion. Druggists refund money if it fails. 25c

ADELE ROWLAND IS SUED BY WOMAN FOR $100,000

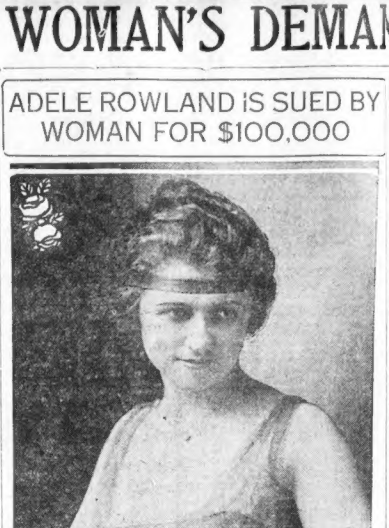

Miss Adele Rowland, defendant in Mrs. Tearle's action for $100,000. She alleges alienation of affections.

MEDALS FOR U.S. RED CROSS NURSES

Springfield Girl Among Those Honored by Britain for Conspicuous Bravery

By International News Service

Washington, May 10.—Two American Red Cross nurses have been recommended for the British military medal as a recognition of their courageous conduct under fire, it was announced today. They are Miss Beatrice May MacDonald of New York and Miss Eva Jean Parmelee of Springfield, Mass.

Miss MacDonald, head nurse from the General Presbyterian Hospital, while on duty as a surgical nurse in an evacuation station was injured by a bomb from a German airplane. A fragment of the shell entered her right cheek, and in its course penetrated the pupil of one eye, destroying the sight. During the attack before receiving her injuries she had displayed remarkable courage in continued her work in the operating room until struck.

Miss Parmelee was wounded by the explosion of a bomb from an enemy airplane. Though wounded and badly shocked, she courageously stuck to her post, caring for the wounded.

In a letter addressed to each of the courageous women, General Pershing says:

"The commander-in-chief wishes to express appreciation of the exceptional conduct that you displayed upon this occasion. Such bravery on the part of one of our compatriots calls forth our deepest admiration, and is a source of inspiration to us all."

MILL STRIKERS GIVEN MOE PAY AT HOLYOKE

Holyoke, May 10.— The strike, which has been on two weeks at the Germania Mills, was settled today by a compromise agreement by which the employees are to receive a wage increase of 12½ per cent. Five hundred people walked out two weeks ago. The concern is operating on 50 per cent. government orders.

MORE MAYNARD MEN JOIN ARMY AT AYER

Maynard, May 10.—Four men from this town were sent to Camp Devens today—John Murray, Albert Ledgard, John Hendrickson and John Arlson. There'd are now 201 Maynard men in the service.

SENTENCED TO GET SHAVE AND HAIRCUT

Pittsfield, May 10.—"Patsy" Mele was sentenced to get a haircut and shave when he appeared in district court, charged with carrying a dangerous weapon. The court thought he would look less like a bad man if he used a razor more frequently.

$1,500 House Fire at Revere.

A fire, which is believed to have started from a spark on the roof, destroyed the upper portion of the house at No. 9 Tennesse street, Revere, early today. The house was owned and occupied by Charles McCarthy and was damaged, in the police estimate, to the extent of $1,500.

New York, May 10.—Mrs. Roberta Menges Corwin Hill Tearle, who before her marriage to Conway Tearle, an actor, was sued for $25,000 for alienating his affections, has brought suit on a similar charge for $100,000 against Adele Rowland.

Mrs. Tearle obtained a divorce following a raid on a Broadway hotel. Testimony presented to John Gilroy, as referee, disclosed that Tearle and Miss Rowland were found in a room in the hotel. Miss Rowland said they were simply reading a play together.

Mrs. Tearle gave no explanation of the reason for valuing her former husband's affections at $75,000 more than his first wife, Mrs. Josephine Park Tearle, did in charging the recent wife with being a love pirate.

WAR WEDDING AS SEQUEL TO COLLEGE ROMANCE

A college romance will culminate in a war wedding on Sunday night, when Dr. Rose Moscow of No. 1,069 Boylston street, Boston, will become the bride of Lieutenant Jacob J. Applebaum, a medical officer now stationed at Rumkin Island.

Dr. Moscow is the daughter of Mr. and Mrs. Benton Moscow, of No. 32 Angel street, Dorchester. While a freshman in the Tufts Dental School she became acquainted with Dr. Applebaum of No. 43 Greenock street, Dorchester. He was then a senior in the Tufts Medical School.

After graduation Dr. Applebaum became a member of the Boston City Hospital staff, while Miss Moscow became a dentist. Dr. Applebaum was commissioned in the Naval Reserve shortly after we entered the war.

LOCAL SHOWERS AGAIN PROMISED LATE TONIGHT

Local showers are again promised for Boston and vicinity by the weather man, whose forecast today also promised clear and colder weather Saturday.

The forecast is "Probably local showers late tonight and Saturday morning, followed by clear and colder Saturday. Strong high southwest winds shifting to west by Saturday."

Rain is falling in northern New England, the St. Lawrence Valley and the Great Lake region, with snow flurries in Denver and Marquette, Michigan. The lowest temperature in New England at 8 a. m. was 45 at Bangor, Me., and the highest, 60, at Concord, N. H. Boston was 58.

PAY FIVE CENTS A DAY FOR A ROOM IN FRANCE

Worcester, May 10.—Private George R. Brearly has solved the problem of the high cost of living. In a little town in France he and three companions are getting a room for five cents a day. "The town is 1,500 years old," he writes to his father, Mr. and Mrs. Robert Brearly, of No. 329 Plantation street, "and the people look as old as the village." He says it has rained every day since he has been in France.

GIRL FATALLY BURNED, PLAYING NEAR A FIRE

While five-year-old Vandina Regamonte was playing in the street today near her home, No. 1 Norton street, Lynn, her clothing caught from a rubbish fire and she was instantly enveloped in flames. Her screams brought her mother, Mrs. Aurelia Regamonte, and Mrs. Regamonte's clothing also ignited. The child sustained burns that will probably prove fatal. The other was also painfully injured.

LORD ABERDEEN STOPS RAISING IRISH FUND

Abandons Entertainments After Talking With New York District Attorney

New York, May 10.—The Marquis of Aberdeen and Temair, formerly Lord Lieutenant of Ireland and Governor-General of Canada, has promised District Attorney Swann he will stop making collections for the Women's National Health Association of Ireland. He had been asked by the District Attorney to call and explain why Charlie Chaplin and others were billed at an entertainment given in Carnegie Hall on Wednesday afternoon. The film star did not appear, neither did the Anzacs nor the "Blue Devils."

Lord Aberdeen was accompanied to the District Attorney's office by Charles Robert Kearney, New York manager of the Women's National Health Association of Ireland. Frank Dilnot, correspondent of the London Chronicle, was also present, but "only to lend moral support to the Marquis."

JUDGE SWANN QUESTIONS.

Judge Swann and Alfred J. Tally, an assistant, conducted the examination of Lord Aberdeen. According to Mr. Talley, Lord Aberdeen said:

"Lady Aberdeen and I have been in America since October, 1915, in the interests of the health association. During this time I think we have collected about $40,000. The accounts are kept by Lady Aberdeen, who has neither bookkeeper nor secretary. When any money is collected it is turned over to her. She has accounts with the Bankers' Trust Company, J. P. Morgan, banks of New York city and the Federal Trust Company of Boston.

"Since coming to America I know of two sums of money being sent to the other side. One was for $2,500 to Scotland, the other $1,000 to Ireland. We propose before leaving America to consult with J. C. Heyer, of the Federal Trust Comanpy in Boston, over expenses. There is no idea of a fifty-fifty proposition. The expenses of administration and the living expenses of myself and Lady Aberdeen will be paid, probably. I do not think it will take more than 15 per cent. of the amount collected.

MET CHARLIE CHAPLIN.

"Sunday afternoon while Lady Aberdeen and I were in the Ritz-Carlton Chaplin came in, and I asked him to help us at our benefit, which was then billed under the name of The Child Welfare Association, and was to be given in the Metropolitan Opera House. Mr. Chaplin said he would help and agreed to cancel reservation for a trip to California. It developed that on Monday, according to the terms of Chaplin's contract, he could not appear in any theatre. The entertainment was then billed for Carnegie Hall. Carl Dienet, stage director, and our only paid employe, was responsible for billing the Anzacs and 'Blue Devils.'"

Judge Swann suggested that inasmuch as the health association was established long before the war, it was not essentially a wartime charity. Lord Aberdeen explained that when the war broke out the scope of the original organization was broadened so as to help in preserving Irishlies' lives throughout the British Isles.

WIL RETURN TO ENGLAND.

Dienet said he obtained eight weeks' booking on the Keith circuit for "My Own United States," which Lady Aberdeen appeared with Irish maids. The act, he said, brought in $1,000 a week. It appears at every Thursday matinee New York city and was finally billed for the Palace. When the act arrived there he said, Lady Aberdeen was disturbed at finding Evelyn Nesbit billed as headliner and refused to appear. That ended the engagement. In addition to the sum paid by the theatrical booking office, $1,000 in money orders were sent through the audiences to sell stickers which resembled thrift stamps, which money was also turned over to Lady Aberdeen, he said.

At the conclusion of the interview Lord Aberdeen said he and Lady Aberdeen would leave for England soon.

HARVARD MEN WILL TRAIN AT CAMP DEVENS

The Harvard men who were assigned recently by the War Department to the officers' training school at Camp Grant, Ill., will not go there, for new orders have come countermanding the former ones. Instead they will go to Camp Devens with other detachments of men from the Harvard Reserve Officers' Training Corps. Men to be trained at Camp Grant must have had four years' military experience, which the Harvard men lack.

HELD ON CHARGE OF USING MAIL FOR FRAUD

S. H. Avon, who, it is said, is also known as Chas. Arenstein, pleaded not guilty before U. S. Commissioner Hayes today to a charge of ordering goods by mail under false name without paying for them, thereby using the mails in an alleged scheme to defraud. Avon, who is nineteen years old and lives in Warren street, Roxbury, was held in $500 till May 17.

DEAN BRIGGS WEARING FIRST STRAW OF YEAR

Dean Le Baron R. Briggs of the Harvard faculty appeared in the yard today wearing the first straw hat that has been seen there this year. From the dean's broad smile he evidently found the hat comfortable. It is his last year's panama, capably brought up to date by some Harvard square haberdasher.

YANKEES EAGER FOR RENEWED HUN ATTACK

"They Lose Punch When Outside Trenches," Say Americans Fighting With French

By HERT FORD.

International News Service Staff Correspondent.

With the American Army on the French Battle Front, May 8 (delayed).—Standing shoulder to shoulder with the French on the Picardy front, the Americans are tensely awaiting the new Boche offensive. A return to pleasant weather, coupled with military observation, indicates early attacks.

"But one day attacks cannot come too quickly for them. They are in the pink of condition and tough as leather. The French are full of admiration, but this feeling is mutual. An American officer remarked:

"The Heinies that clash against the section of the line held by the American will find tough going."

The fact that the Germans are screened only by hastily constructed trenches and shallow pits is hailed as an advantage for the Americans. The Americans are indifferent to the fact that they are at the same disadvantage as the Germans.

LOSE COURAGE IN THE OPEN.

"The Americans say the Huns lose punch and courage when they are out of their trenches. The Yankees call them "sewer fighters."

Both sides are crouched ready for a spring across the narrow strip of freshly tilled ground between the hastily laced wire protecting the front lines.

Americans are billeted in picturesque villages behind the front lines, living in stables and tumbledown houses.

The chow guns (portable cooking stoves) are kept under cover and the bread is stacked about in corners like cord wood.

ADROIT CAMOUFLAGE.

The men's equipment is adroitly concealed in various places by camouflage. A majority of the civilian population was driven out by shell fire, but there are a few grandmothers in white bonnets and baby aprons and children unconscious of danger. Old women are veritable mothers to the Americans, many of whom now speak French well.

The wonderful thrift and courage of the French peasants is shown by their plowing and planting the land within two and one-half miles of the greatest battlefields in history. Children and old women are provided with gas masks for their use in the zone.

The cannonading is almost continuous, sounding like a gigantic burst of fireworks. It is deafening day and night, but the civilians are instructed to abndon their homes and are flirting with death by staying.

Nature is now unfolding her Summer beauties.

FENWAY PARK MILITARY MASS IS POSTPONED

Cardinal O'Connell will preside at a military mass to be held Sunday morning, May 26, at Fenway Park, in memory of deceased sailors and soldiers of the United States. It was originally planned to hold the mass May 19, but it has been postponed one week.

The service will be under the auspices of the Army and Navy Union and the celebrant will be Rev. John B. Peterson, D. D., rector of St. John's Theological School, Brighton. The Rev. Joseph F. Mahon of the Mission Church, Roxbury, will probably preach the sermon.

It is expected that more than 50,000 persons will be present, including members of various military and naval veteran organizations. General John J. Sullivan will be chief marshal of a parade which will form at Commonwealth and Massachusetts avenues at 9:15 a. m., to march to the park. Major Edward J. Sampson will be chief of staff.

Many home guard companies will appear in line. Among those who are working on plans for the mass are James J. Phelan, Richard F. Dowling, Major F. F. O'Keefe and Major Paul Butler.

390 STARS IN FLAG ON COLUMBIA ROAD

Former Governor Walsh will be the principal speaker at a patriotic rally at Upham's Corner, Dorchester, on Saturday evening when a huge service flag will be flung across Columbia road from the Dorchester Trust Company to the Masonic building. The flag will contain 350 stars, the number of men in the army and navy from March 11 and 17, and ten of the stars will be golden, representing the casualties suffered among these men.

William H. O'Brien will preside and among the speakers will be Mrs. J. B. Baxter of No. 7 Fleming terrace, chairman of the committee.

CARDINAL APPEALS FOR SEMINARY FUNDS

Cardinal O'Connell has issued a pastoral letter in which he calls attention to the annual custom of collecting for the Seminary on Pentecost Sunday, May 19. The war and the high cost of living have made it extremely difficult to maintain the institution, the cardinal writes, and he urges generous donations to support it in this time of stress.

LORD DERBY SAYS WILSON CREATES OWN ANCESTRY

Paris, May 10.—Lord Derby, the new British ambassador to France, in an address at a luncheon of the Anglo-French journalists here, touched on a reference made by Stephen Pichon, the French foreign minister, regarding ancestry.

"President Wilson," said Lord Derby, "is one of the men who have created their own ancestry."

Remember!

You MUST pay your income and excess profit taxes on or before June 15.

If you fail to do so you will be assessed 5 per cent. of the amount due.

You will also be charged interest at the rate of 1 per cent. a month.

Delay means unnecessary expense for the taxpayer.

Delay means embarrassment to the Government in carrying on the war.

It is your patriotic duty to pay your income tax before the time named.

Don't sneer at slackers until you have paid your Income Tax.

Don't Delay

NEWTON GIVES UP SCHOOLS TO U.S. ARMY

Technical and Vocational Buildings for Use in Training Drafted Men

All the buildings and resources of Newton Technical High School and Newton Vocational High School will be taken over by the government this Summer to train 500 drafted men for technical work in connection with army necessities.

Blacksmithing, welding, automobile constructing and repairing, and the operation of gas engines will be among the subjects taught. There will be sixteen instructors, eight of whom are now in the school force, and an administrative head appointed by the War Department.

Newton, it is believed, is the first city to have its schools accepted by the government for this work, but it is understood that others in Worcester and Springfield will be taken over soon.

The cost of training the men, who are all to come from draft quotas, will be about $56,000, which the city of Newton will pay, it will later be reimbursed by the government. The city will spend $25,000 at once, and will seek permission from the Legislature to raise the money needed.

The course of study will begin about June 10, when 250 drafted men will arrive. They will study eight weeks, and then another 250 will come. The shops at the school will be in addition to instruction in the practical side of the subjects to be taught. The school gymnasium will be converted into barracks and a mess hall will be constructed near the other buildings.

It is possible that there may be several other courses for drafted men, but only two are contemplated for the present. The usual school work will not be interfered with, because the soldiers will fill in the usual vacation period.

5 WORCESTER BROTHERS IN MILITARY SERVICE

Worcester, May 10.—Mr. and Mrs. Bernard J. McPartland of No. 21 Pond street have five sons in the military or naval service. John J. McPartland, the oldest, aged twenty-eight, is in France with the quartermaster aboard the U. S. S. Canandaigua. Corporal James McPartland, twenty-one, is in France with Co. M, 101st Infantry. He served at the Mexican border. Private Fred McPartland is in the Canadian forces, and Sergeant Bernard J. McPartland is with the regular Army in Texas. Private William McPartland is with the Coast Artillery at Fort Strong. He is only eighteen years old. Mr. and Mrs. McPartland have four other children.

SMALL MILL WRECKED IN ACTON EXPLOSION

Maynard, May 10.—The small wheel mill at the American Powder Company's Acton plant, just over the town line, was destroyed early today by the explosion of 250 pounds of powder which was being tried. Although 250 pounds is considered a "light shot," from explosion standpoint, it was enough to demolish the light structure of the wheel mill. The other buildings scattered around the ground were not damaged. On account of the small quantity of powder in the mill, officials said, was comparatively light.

TANK SHIP BRINGS IN RESCUED SAILORS

At Atlantic Fort, May 10.—An oil tank steamship arrived at this port today from Las Palmas with the members of the crew of the Norwegian motor schooner Pury Jones, which was sunk April 28.

AMERICAN LABOR MEN VISIT BOYS AT FRONT

With the American Army in France, May 10.—The members of the American labor mission returned to Paris last night after visiting several points on the main American line of communication.

Every Leaf gives its full quota of Deliciousness in a Tea Pot Draw

"SALADA"
Sealed Packets only

MAYOR TO OUST PATROLMAN AT REVERE

Hall So Notifies Dowd, Who Hires Counsel to Contest Decision

Mayor Alfred S. Hall of Revere today notified Patrolman Joseph W. Dowd of the Revere police force that he intended to dismiss him on the grounds of conduct detrimental to discipline and unbecoming an officer. He informed Dowd that he was willing to grant a hearing on the matter.

For two weeks Dowd, who is married and has three children, has been under suspension and his comrades in the department have assessed themselves $2.50 each to pay his salary during that time. Dowd declares that he will fight to keep his position and the Massachusetts Police Relief Association has offered him the service of its counsel. Dowd has already engaged Judge Samuel S. Cutler of the Chels a court as counsel.

Just before he was suspended Patrolman Dowd acted as chairman of a committee of policemen who presented a schedule of pay for extra work policing the beach resorts. Chief Dwyer maintained that the police had no right to fix prices for such duty. The mayor says that this has nothing to do with Dowd's suspension, thereby contradicting charges made by Dowd's friends.

The mayor and chief say that Dowd did not patrol his beat properly and used improper language to a superior officer.

ANOTHER DEATH SENTENCE FOR U.S. SOLDIER

Court-martial Action in France to be Reviewed in Capital; Of Different Nature

By International News Service.

Washington, May 10.—The death sentence has been passed upon another member of the American expeditionary forces by a general court-martial in France, it became known today.

Beyond admitting this to be a fact and that the records of the case had reached the judge advocate-general's office, the War Department would give no details as to the rank of the condemned person or the offense of which he was convicted.

An officer who has seen the papers said, however, that it was of a different character than those that have preceded it, one of which was for an attack on a girl, two for sleeping on post and two for disobedience of orders.

The fact that General Pershing has sent this case to Washington would indicate that he has interpreted President Wilson's order in regard to review of courts-martial involving the death penalty as applying also to the overseas forces and will continue to send all such cases to Washington.

HAILPARN'S
The True Economy Shop for Women

Our Famous May Waist Sale
Starts Saturday
Thousands of absolutely new waists in hundreds of models never before shown

Fancy Batiste $1.25
Georgette $4.98
Every desirable and fashionable mode material including fancy voiles, crepe de chine, georgette, China silk, tub silk and many lovely combinations at
$1.25 $1.98
$2.98 $3.98
$4.98 $5.98
At positive savings of from 75c to $2.00 on each waist.
Every woman should seize this opportunity to buy her supply for the Summer.
Crepe de Chine $2.98
French Voile $3.98

Another Remarkable
Coat Sale

We have secured a wonderful lot of coats for Saturday's selling, in a great variety of the very latest models, made of every desirable and fashionable material.

Every coat worth from $25.00 to $29.75. For this special sale

$19.75

$22.50 and $25.00 Spring Suits for $14.98
$27.50 to $32.50 New Suits for $19.75
$19.75

Chic Dresses

A splendid assortment of the new modes in Crepe de Chine and Taffeta, in all the new colorings, marked specially for Saturday at

$12.98
Worth much more

Charming dresses in a complete assortment of Georgettes, Taffetas, Crepe de Chines, etc., in the smart modes of the hour. Specially priced

$14.75 to $29.75
$14.75

Savings of $3.00 to $7.50 on each dress.

Hailparn's 35-41 Winter St. Hailparn's

T COMMITTEE IS GIVEN QUARTERS

ters were assigned on the third of City Hall Annex today by Peters to the committee which e of caring for the resurfacing city streets. The committee will there from time to time and map ect a plan of action for the expendi- ture of money in caring for the up- keep of th roadways.

NATIONAL SUPPLY CO.
25 Years on Temple Pl.
Men's Boys' | CLOTHING ON CREDIT | Women's Misses'
Orders on the Cash Stores.
44 TEMPLE PLACE
LEONARD A. CATES, Mgr.
Open Sat. Eve'g Until 9 P. M.

McADOO REVENUE PLAN DIVIDES CONGRESS

Members Believe Sudden Action on New Tax Legislation Might Hit Business

By International News Service.

Washington, May 10.—Congress was split wide open this afternoon over Secretary of the Treasury McAdoo's demand for the immediate enactment of new revenue legislation adding billions to America's tax budget, to meet the extraordinary estimates presented by the War Department for next year's army expenses.

Representative Kitchin, majority leader of the House, conferred with Senator Simmons, chairman of the Finance Committee, and told him the sentiment of the House was opposed to carrying out Mr. McAdoo's proposal at this time.

The Finance Committee also met, and informally decided to make an effort to dissuade Mr. McAdoo from pressing his demand at the present session.

Members of the committee took the view that additional revenue legislation at this time would create unnecessary business disturbance, and that other means could be found to tide the governments finances over until the next session.

A special session of Congress to consider revenue legislation immediately after the November election was also suggested by leaders as a way around Mr. McAdoo's plan.

Pope Orders Prayers for World Peace in Churches, July 19

By International News Service.

Rome, May 10.—The Osservatore Romano, organ of the Vatican, publishes an order of the Holy See to the Catholic priests throughout the world ordering special prayers on July 18, during the mass for the Apostles Peter and Paul, that peace may come soon.

French Fund $360,611.

Kidder, Peabody & Company, as treasurers of the American Fund for French Wounded, announced today new subscriptions to the fund, making a total of $360,611.32.

NEW DRAFT RULE CALLS FARMERS TO COLORS

Biddeford, Me., May 10.—Orders received by the Saco and Biddeford exemption board from Washington have rescinded the arrangement placing farmers in deferred classes under the draft law. As a consequence farmers will be called out in the next draft quota from this section. The order will mean a considerable change of status among drafted men locally, for many farmers are registered and under the old plan they were given deferred classification.

BRUSSELS BARRACKS FILLED WITH GERMANS

Havre, May 10.—All the barracks of Brussels are jammed with German troops, according to information reaching here today. There is the greatest activity towards the southwest. German wounded are arriving in Belgium by the thousands.

RED CROSS WILL TAKE MESSAGES TO SOLDIERS

Postmaster Announces New Plan for Inquiries Abroad by Folks at Home

Communication between residents of the United States and persons in enemy countries will be possible hereafter through the Red Cross, according to a statement issued by Postmaster Murray today.

This announcement was received with much interest by large numbers of persons who have friends in enemy countries or in territory occupied by the enemy.

The statement follows:

"Arrangements have been made by the Postmaster General for sending personal welfare inquiries and messages between persons in the United States and persons in enemy countries and in territory occupied by the enemy.

"The inquiries and messages can be sent only through the Red Cross in the manner and on the blank prescribed for the purpose, and must not be sent direct between individuals of accepted postoffices from individuals. Full details regarding the transmission of the messages may be obtained upon application to any Red Cross Chapter.

"The sending to enemy countries through the Red Cross of messages other than as above indicated, except prisoners of war mail, is forbidden by law and will render the persons attempting to send them liable to prosecution."

MONARCHY IN UKRAINE IS THE KAISER'S PLAN

Washington, May 10. — Germany aims to establish a monarchy in Ukraine, according to information from Russia reaching here through French circles today. "Whatever the value of this information," says the French dispatch, "it can be stated that the popular republic of the Ukraine is now dead."

This statement is based upon a report of the manner in which the German military authorities in Ukraine have concentrated all authority in one hetman.

AUTOISTS WHO FAILED TO STOP GETS 30 DAYS

Stanislaw Barbarcewitz, 38, of 15 street, and Joseph Waiuka, 42 of Fourth street, South Boston, were given 30 days in the house of correction for failure to stop after hitting a boy with their automobile. They appeared in the Dorchester court before Judge Churchill, who discharged them on another complaint, that of operating a machine without having registration cards. The car hit a baby carriage and overturned it, also striking three year old Raymond Crowley, who was standing beside the carriage.

DOG BILL KILLED AND BURIED IN THE HOUSE

The dog bill was finally killed by the House of Representatives today. Representative Beaman of Leverett, urging the House to reconsider the action by which it had defeated the measure, said that if the bill were revived he would offer an amendment "to regulate" the dog. Representative John L. Donovan of Boston warned the House that if it reconsidered he would move an amendment to include rats, bedbugs and mosquitoes. The House refused to reconsider. The vote was 64 to 24.

MALDEN SOLDIER WINS MEDAL AND PROMOTION

Sergeant Joseph G. Gavin of F Battery, 101st United States Field Artillery, who was among those cited by General Edwards for gallantry and especially meritorious service in action and recommended for the distinguished service medal, has been made a sergeant-major, according to a letter received today by his mother, Mrs. Katherine G. Garvin of 363A Broadway, Malden. The letter was written by another son, Corporal Frederick F. Gavin, also of F Battery of the 1st, and was written under date, of April 13.

Joseph is 23 years old. He served on the Mexican border.

ONCE WEALTHY MINER SAVED FROM POOR GRAVE

New York, May 10.—Rated twenty years ago as one of the wealthiest mine owners in Canada, Neil McDonald, who died in a Bowery lodging house here, will receive a decent burial. His body was saved from Potters Field when a search of his scanty possessions revealed an old letter from his brother, Alexander McDonald of Lethbridge, Alberta, in which the name of St. Andrew's Society was mentioned. McDonald lost his fortune through unfortunate investments. St. Andrew's Society will ship the body this afternoon to Lethbridge for burial.

GILCHRIST'S

Liberty Bond Coupons are as Good as Cash Here

We will accept the Intest Coupon on the Second Liberty Bond, due May 15th, in payment for merchandise. This does not mean the Liberty Bond itself, which it is unpatriotic to sell

FASHIONABLE APPAREL

Styles and Prices That Will Appeal to Every Woman

SMART CAPES AND COATS

FINE all-wool men's wear serge or Poiret twill. Velours, gabardines, poplins, serges and tweeds. New yoke effects. Pockets and belts in newest models. $15.00

Sample Suits $25.00

HANDSOME New Suits. Materials and models the latest and best. Ruffle, ripple and flare effects. Many sport styles. Black, navy and colors. Sizes for women and misses. These suits are exceptional.

Silk Dress Skirts

STRIPE and plaid effects in charming gathered top styles with large patch pockets. Rich color combination, in sizes to 30 belt measure $5.75

NEW plaids and satin stripe dress skirts, smart models in fine quality silks. Gathered styles with plaited pockets $7.50

Stylish Dresses

DISTINCTIVE frocks. Taffetas, crepe de chines, French serge, foulards and organdie. New tucked skirt, wide belts. Black, white and colors. $15.00

TAFFETAS and crepe de chine dresses. Bolero effect, smart vestees and pockets. Some are dainty embroidered and beaded. Plenty of navy blues $9.98

Maternity Dresses $10.98

New Low Shoe Models

In smart styles that fit perfectly, clinging snugly at sides of ankle, a desirable feature often hard to get.

New Liberty Pumps

Made on slim, graceful lines with military heels and small leather bow. Gun metal calf or patent leather $5.00

Dressy College Pumps—Smartly perforated walking pumps. Snug side fitting with military heels. Tan or Black Russia Leather, $6.00

Gun Metal or White Nubuck Leathers, $5.00.

Street and Sport Ties

This is a season of smart oxford styles. We mention a few of the many in our line, $3.50 and $4.00 to $6.00.

Tan or Black Russia Oxfords—Neatly perforated models, $6.00.

Tan Calf or Brown Leather Oxfords—Leather or Neolin Soles, $5.00.

Black Military Heel Oxfords—Neolin Soles, $4.50.

Black Kidskin Lace and Blucher Oxfords, $4.00 to $6.00

Watch Your Boy Smile!

When he sees himself dressed up in one of Gilchrist's suits

Boys' Extra Trouser Suits $9.89

For boys 7 to 18 years. High grade fabrics used in the making of these suits. Durable woolen mixtures; newest Norfolk models. Two pairs of full lined knickers.

Boys' $10.00 All Wool Serge Suits

New Norfolk models. Well tailored. One pair full lined knickers. Sizes 7 to 18 years $7.50

Boys' Spring Top Coats

Sizes 2½ to 9 years. Rich tweeds and homespuns. Snappy double breasted Trench models. Large assortment of patterns to select from. All the newest colors. Up to $6.50..... $3.99

Boys' Sample Wash Suits

New 1918 Spring models, high grade, dependable wash fabrics. Pretty colors, in stripes, combination and plain colors. Values up to $2.50. $1.39

Juniors' Spring Coats $13.50

Youthful belted models in all-wool Delhi, men's wear serge, gabardine and poplin. Featuring the smart high waist line, new collars and pockets. All the new shades. Values to $19.75. For girls to 19 yrs.

Girls' White Dresses

Sheer organdie and muslin. Wide variety of new models, including coatee and belted effects. Prettily trimmed with dainty laces and ribbons. Sizes to 14 years.. $5.00

Girls' White Dresses $2.95

New models of the daintiest, sheerest muslin. Trimmed most effectively with lace and tucking. Fancy ribbon trimmed. For girls to 14 years.

The United States Government asks you to have your baby weighed and measured — FREE. Inquire at "Child's Welfare Booth," Street Floor

THE STORE OF PROGRESS
GILCHRIST CO.
WE GIVE AND REDEEM MERCHANTS LEGAL STAMPS

Now is the time to Store Your Furs
Charge is 3% of fair valuation. Phone Beach 4300 or send card; we will call.

OPEN EVENINGS — S. H. HARRISON CO. — OPEN EVENINGS
HARKO CLOTHES
662 to 672 Washington St., Corner Beach St.

Mr. Harrison Personally Guarantees
A $5 to $10 SAVING ON
MEN'S SUITS

Mr. Harrison, proprietor of the S. H. Harrison Co., goes on record as personally guaranteeing a saving of from $5 to $10 on every suit he sells this season. That is, each suit is priced from $5 to $10 lower than the same style and quality suit is marked in other retail stores. We are in a position to give these savings to our customers because we bought clothing and furnishings heavily in advance a year ago, when we foresaw the high prices of this year. We did not get caught like the average clothing dealer who did not protect his trade against the increased cost of clothing. Our customers easily save $5 to $10. People can make a dollar go farther in Harrison's Economy Clothes store than anywhere else.

(Signed) S. H. HARRISON.

557 MEN'S & YOUNG MEN'S $15, $18 and $20 SUITS
Consisting of Blue Serges, dark and light shades of Fancy Cassimeres and Mixtures with belts and patch pockets for young men, also the fuller cut for older men, all at $12.50

375 MEN'S REAL $30 ALL-WOOL & WORSTED SUITS
In light and dark Blue and Grey Serges; also fancy Worsted Blue Flannels, all at $18

890 MEN'S & YOUNG MEN'S $20 and $22 SUITS
The finest collection of styles and patterns you have ever seen. Blue Serges, Fancy Cassimeres, fine Worsteds; some with belts, inverted military pockets, some for the conservative men. All at $15

650 $32 & $35 MEN'S and YOUNG MEN'S SUITS
Very fine blue serges, fine all wool blue, brown, green and gray flannels. Men's real worsteds, all at $19.50

$5.00 TROUSERS
1000 pairs of trousers, blue serges, worsteds, cassimeres and fancy mixtures; a wonderful value for these times; all at $3

865 MEN'S AND YOUNG MEN'S SUITS
Plain and slash pockets, the latest military and conservative styles; some lined with silk, some with Venetian lining; very beautiful and attractive designs; a real worth of $40, at $22

BOYS' BLUE SERGE SUITS, all wool $7.50

S. H. HARRISON COMPANY
662 to 672 Washington Street, cor. Beach

RAYMOND'S CLOTHING

Stock of Universal Clothing Co., Springfield

ALL READY

1 Lot Men's Suits . . . $8.75
1 " " " . . . 12.00
1 " " " . . . 15.00

Stock from Ware All Boys' Clothing

Expensive all wool fabrics, sizes 12 to 18.

$3.75 & $4.75

Tons of Underwear, Shirts and Drawers, Knit Union Suits, Nainsook Union Suits. All Kinds

45c, 65c, 75c, $1.00, etc., etc.

Abouttimetochangeem

Sameoldpricesameoldway

95c, $1.45, $2.00

Yours truly, where U bot the hat.

PRONOUNCED ECONOMIES IN "NEEDED-NOW" PERSONAL REQUIREMENTS

SERVICE BAGS —Attractive —Practical

—And quite delightful when made of moire taffets silk.
black navy taupe
—Silk taffets lined in contrasting shades. Attached coin purse with snap fastener; good, firm clasp.....2.95
(Tremont Street—First Floor)

SAFEST FOR YOUR FURS

We will insure them against
—the malicious moth
—fire, theft or dampness.
Charges: 3% on your own valuation with a fair minimum charge.
Phone Beach 4000.

The SHEPARD STORES.

COURTESY THE KEYNOTE OF SHEPARD SERVICE

Six New Models—Each by some fashion magic—prettiest!

VOILE BLOUSES

Make their bow
Such ample quantities!

The unusual **softness of the voile** as well as their **correct new styles,** will commend them to women.

Three Blouses, as below, from the fine assortment at..... **2.00**

They are here, **at this price,** because we reached out for them in all directions, in good time to escape cost advances that are now in force.

1—Centre front of one is pin tucked, with deep round collar edged and embroidered with val lace, back pin tucked.

2—Double quaint frill jabot, trimmed with lace motifs embroidery and val. lace edge; fancy collar and French cuff on another model.

3—Deep round collar, embroidered and lace trimmed, adds distinction to this dainty blouse, front made with cluster pin tucks.

We know these to be exceptional values at..... **3.00**

One is a copy of a French Blouse, pin tucked at shoulder, hand drawn work on centre front, deep mousquetaire cuff.

The entire front of another model is trimmed with panels of val. insertion, crochet buttons, vest effect, with deep "Priscilla" collar.

Attractive as can be is a blouse, the front of which is trimmed with Swiss embroidery and val. lace insertion, fancy cuff, too.

(Winter Street—Second Floor)

THEY OPEN DOWN THE FRONT
IRRESISTIBLE INDISPENSABLE SWEATERS

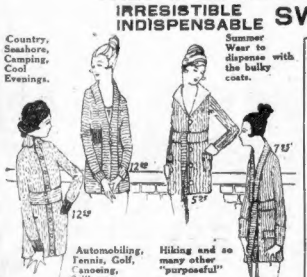
Country, Seashore, Camping, Cool Evenings.
Summer Wear to dispense with the bulky coats.
Automobiling, Tennis, Golf, Canoeing, Sailing.
Hiking and so many other "purposeful" uses.

The sweaters are more attractive than ever—and all indications point to the greatest sweater season we ever had.

Tuxedo Sweaters, no buttons.
Shetland Sweaters, collar and sash.
Zephyr Sweaters, collar and sash.
Fibre Silk Sweaters, with or without sleeves, with sash.
Sleeveless Fibre Sweaters.
Heavy Cardigan Stitch or Shaker Knit Sweaters.
Wool Sweaters.

5.00 TO 12.50

Shetland Sweaters—In assortment of colors with brush collar and cuffs and sash..5.95
Zephyr and Shetland Sweaters, 6.95 to 12.50
Silk Sweaters.....25.00, 30.00
Fibre Silk Sweaters—Special value, with collar and sash, 10.00
Other styles, 13.50 to 18.50

(Tremont Street—Third Floor)

WHITE TUB PETTICOATS WITH PRICES MEANING MUCH IN SAVINGS

make their appearance in the May Sale

Satin Crepe de Chine Tub Silk Sateen Cotton

White Satin Petticoats—Lace trimmed flounces, net underlay, very lovely, indeed.....5.00

3.95 Judge for yourself the value

White Tub Silk Petticoats—Ruffle flounce, panel front.
White Crepe de Chine Petticoats—Lace trimmed flounces.
White Tub Silk Petticoats—Regular and extra size, "opaque" made especially for transparent gowns.

White Tub Silk Petticoats—Front and back panel lined, shirred flounce, also lace trimmed crepe de chine petticoats with lace trimmed flounces.....2.95

White Sateen Petticoats—Good quality and practical styles, to be worn with nurses' uniforms or for any purpose requiring hard wear....1.19, 1.50, 1.95

White Cotton Petticoats—Hamburg and lace trimmed, all new styles—some without underruffle, others with hamburg dust ruffle and underpiece.....1.00, 1.50, 1.95, 2.95 to 10.50

White Hand Embroidered Lingerie Petticoats, 5.00

(Tremont Street—Third Floor)

The Great Demonstrated Object Lesson of

"NEMO WEEK"

IS: You cannot get the most good **NEMO CORSET** from your **unless you have a Nemo Fitting**

—The corsetieres of The Shepard Stores are graduates of the Nemo Hygienic Institute.
—They fit corsets in the correct Nemo way—the way prescribed by the designers of the corsets—which is **the only way** that will give the utmost satisfaction.
—There is a Nemo model for every type of figure and the Nemo corsetieres of The Shepard Stores will select yours for you.

A Welfare Offering—**THIS NEW NEMO**
Self-Help Corset No. 333

3.50

Made of the high-quality coutil ordinarily used in 5.00 Nemos—specially designed to give the hygienic service particularly needed today.

The new Adjustable, Reducing and Supporting Bands preserve health, and insure comfort and a stylish appearance. Makes this a splendid model for all medium to stout women (sizes 22 to 36), especially those engaged in strenuous war work.

The new Suspension Stays add to the strength, flexibility and durability.

(Tremont Street—Third Floor)

RUFFLED AND TUCKED GRADUATION DRESSES

AS MISSES AND JUNIORS ARE NOW WANTING

Voiles Nets Organdies

One of the frocks of a girl's whole lifetime. The dress of lily-white simplicity, in which she steps forth to "commence" a new life!

In keeping with the spirit of the time, we have an excellent assortment of dresses, **inexpensive—yet dainty.**

10.00 TO 18.50

For those who wish a more elaborate gown, there are

Georgette Crepe de Chines Laces

19.75 TO 35.00

(Winter Street—Second Floor)

GLOVES WASHABLE —THE KIND YOU WANT

For Summer wear—a convenience, as well as a **pet economy** with women who like to have their gloves fresh each day, without the **delay** and **expense** of a trip to the cleaners.

Women's 2-Clasp Silk Gloves—All the new shades, including black and white, pair.....65c to 1.50
Women's 2-Clasp Washable Chamoisette—White and white embroidered with black, pair.....1.00
Fownes' Filosette Fabric Gloves—2-clasp, washable colors, in gray, drab and chamois, pair.....85c
Women's 1-Clasp Washable Doeskin Gloves—Natural and white embroidered with black and self, pair.....2.00
Our "Colonial" Silk Gloves—Made of extra heavy quality silk, double tipped fingers, in gray, white or black, pr..1.75

(Tremont Street—First Floor)

CHARMING NEW HATS

—For immediate wear.
—Every new and correct idea.

Georgette Crepe Hats—
White Milan Hats—
All Black Lisere Hats—
Organdie Hats—
Leghorn Hats—
Transparent Hats—
Gingham Hats—
Foulard Hats—
Fringed Hats—
Hindu Turbans and the **very new**
White Pineapple Braid and **Navy Georgette** combinations that are very attractive.

Smartly trimmed in many stunning effects.

7.50 8.50 10.00

NEW WHITE MILANS

A variety of stylish shapes, including small and large sailors, turbans, mushrooms, pokes, and many new side turns,

1.95 TO 2.75

TAILORED SPORT HATS 2.50 TO 4.95

Smartly banded hats of pineapple braid, rough straws, milans, lisere and lisere and milan combined. Black, white and colors.

(Temple Place—Second Floor)

VICTROLA IX-A AND CABINET

The popular IX-A model and a beautiful cabinet to match at a reduced price makes this outfit especially desirable.

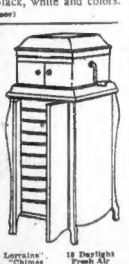

VICTROLA IX-A	57.50
20.00 Cabinet to match	18.00
	75.50

1.50 A WEEK

After first small payment, which secures immediate delivery—a rules and special offer which anyone desiring a Victrola should carefully consider.

RECORD HITS

No. 55068, "Missouri Waltz" and "Kiss Me Again" 1.25
No. 18407, "My Sweetie" (fox trot) and "Some Sunday Morning" (one step)...75c
No. 45149, "Alsace Lorraine" (Wormser) and "Chimes of Normandy".....1.00
No. 18388, "Marseillaise" and Star Spangled Banner..75c

18 Daylight Fresh Air Ventilated Demonstration Rooms

WE ARE DIFFERENT--MEN

This is the Only (So Called) Department Store in Boston with a Direct Entrance from a Main Traveled Street to the Men's Clothing Store—

SPRING SUITS FOR MEN AND YOUNG MEN AT 25.00

At this price, the **best** values, comparatively, we have ever been able to show our men friends. In fashioning, as nearly perfect as suits can be.

Style and materials unsurpassed.

We are **specializing** at 25.00—and you will agree, there is a vast difference between what 25.00 buys here and what the same sum procures most anywhere else these days.

We have clothes here built for real men—men of all figures, all tastes and conservatively priced at

20.00 TO 40.00

(Direct Entrance from Winter Street)

MIDDY-BLOUSE AND WHITE-SKIRT TIME IS HERE!

White Middies—Laced in front, of "twill" cotton that retains its freshness and whiteness—some are of white with red piping. Special **1.00**
Middy Blouses also at.....1.50, 1.95
Children's White Skirts—With underwaist attached, skirt pleated, made of twill cotton, sizes 2 to 6 years.....69c
Skirts—In white and fancy materials.....2.95, 3.95
Girls' White Pleated Separate Skirts—6 to 14 years, of white twill cotton, pleated to belt 1.00
Children's White Twill Bloomers—Sizes 3 to 6 .....75c

(Winter Street—Third Floor)

WHITENESS STOLEN FROM WINTER TO MAKE THE SUMMER COOL

The coolness of snowy white in shoes marks the highest point of comfort for Summer wear.

Look at the wide choice you have in

Dorothy Dodd

FINE FOOTWEAR

for present wear in

White Boots White Oxfords White Pumps

No. 1701—Women's Nu-Buck Pumps, military heel, white wing tip 6.00
No. 8722—Women's White Canvas Boot, white cloth and Cuban heel, smart wing tip.....6.00
No. 863—Women's White Canvas Pump, with white sole and heel and smart wing tip 5.00
No. 3800—Women's White Canvas Blucher Oxford, white welt and white Cuban heel, an ideal walking shoe.....4.50
No. 866—Women's Nu-Buck Rubber Sole Oxford, white walking heel and wing tip 7.00
No. 860—Women's White Nu-Buck Oxford, white sole and heel, perforated wing tip 7.00
No. 27—Women's White Nu-Buck Boot, white sole and Cuban heel, with wing tip 8.00

(Temple Place—First Floor)

You Cannot Find Us a Boy We Cannot "SUIT" in our **BOYS' STORE**

Three Special Offerings: Friday and Saturday the days to buy.

LOT 1. 100 Suits for Boys—Each with two pairs of "knickers."

This extra pair of pants will go a long way toward doubling the life of the suit.

Best wearing, double faced woolen mixtures, also all-wool blue serge suits.

9.75

LOT 2. Boys' Long Trouser Suits—Finest quality blue serge, blue cheviot and gray mixtures. Cut and tailored in the dressy good style, which enhances the attractiveness of the materials.
Extra mixture pants to match 2.75

12.75

LOT 3. 25 Spring Coats for Boys—Made from strictly all-wool blue serge and tweed mixtures, latest style cut **6.75**

(Winter Street—Second Floor)

Men's Dept. Men's Dept.

Another Thayer McNeil Exclusive Value

Genuine Cordovan $8.50

Smart Spring last of the darker mahogany shade—an extremely fine shoe—really underpriced.

Mail orders filled. Catalogue on request
Free delivery anywhere in U. S.

Thayer McNeil Company
47 TEMPLE PLACE 15 WEST STREET

3 CAPTAINS OF OLD 9TH ARE PROMOTED

Captain William J. McCarthy, Company B, 2d Battalion, 101st Infantry; Captain Christopher F. Lee, Company I, 3d Battalion, 101st Infantry, and Captain James F. Hickey, Company L, 1st Battalion, 101st Infantry, have been promoted to be majors, according to news from France.

All three have seen long service in the old Ninth Regiment, M. N. G., each having passed through the various grades up to their present positions.

Captain McCarthy has commanded Company B of Boston since July 15, 1915. Captain Lee has commanded Company I of Boston since April 12, 1912, and Captain Hickey has commanded Company L of Natick since July, 1910.

All three companies have been under fire on the Toul front and all have suffered losses, and on every occasion, judging from reports received in Boston, have rendered a good account of themselves.

It has been well known that both Captains McCarthy and Hickey have been in command of the First and Third battalions since Major William J. Casey came home and Major John J. Barry was detailed away from the regiment.

CARNIVAL TO CLOSE DEVENS FUND DRIVE

Troop 11 of Girl Scouts (from the Girls' Latin School), who are to take part in the carnival to be held at the Arena tomorrow night for the benefit of the Camp Devens Baseball Fund. From left to right, the girls are: Lillian Chelius, Dorothea Hale, Florence Berlin, Margaret Tewksbury, Ethelyn Urann, Katherine Toole.

Mildred Scribner, one of Mrs. Butler's May Festival Girls, who is to appear at the benefit of the Camp Devens Baseball Fund at the Arena tomorrow night.

Only two days remain in which to purchase tickets for the monster carnival and pageant at the Boston Arena on Saturday night in aid of the Boston AMERICAN'S Camp Devens Baseball Fund.

This occasion gives the people of Boston the double opportunity of witnessing a very unusual spectacle and of helping out the fund which is designed to make life more bearable for the men of the 76th Division at Camp Devens. The fund is being raised for the purpose of laying out a baseball diamond and building a grand stand at the cantonments, where the men now have no such facilities for sport, and it was the idea of Major-General Harry L. Hodges that the AMERICAN take the matter up and put it before the people of New England.

The response has been generous in the extreme and already more than $4,000 has been subscribed. The benefit on Saturday night will definitely close up the drive and it is hoped that a substantial sum will be realized. W. Percy Edgar, Lilla Viles Wyman and a dozen others have been working for a month training the 1,200 children who will appear in the performances in their dances and parts.

MANY TO PARTICIPATE.

The program includes 600 children from Mrs. W. S. Butler's May festival, 200 Boy Scouts in a new march song, 200 Girl Scouts, solos by Mme. Wilhelmina Wright Calvert, soprano, and John Mogan, basso, formerly of the Boston Opera Company. Mme. Calvert will sing the Star Spangled Banner with a chorus of 1,200 children's voices. Mr. Mogan is to sing for the first time the new march song which he has dedicated to the Boy Scouts of America, entitled "The Boy Scouts of the U. S. A." The Camp Devens band will furnish the music.

This event, which is to be one of the biggest indoor performances ever held in Boston, has the patronage of Boston society and all the best names in town are included in the list of those who have approved of the event. Aisle commanders have been secured from the ranks of the exclusive Vincent Club.

The State, City, Army and Navy boxes will be filled with representatives and special sections of the house have been set aside for the Elks, the Shriners, the Vincent Club, and, also, for the Edison employes, Filene employes and others.

WHERE TICKETS CAN BE BOUGHT

Tickets are now on sale at Herrick's, Copley square; the Adams House news stand; Wright & Ditson's, and the Boston AMERICAN office.

Individual subscriptions to the baseball fund continue to come in. Today a check for $10 was sent to the fund by Mr. Ralph Griffin of the firm of George L. Griffin & Son.

"I am a great believer in the Boston AMERICAN'S fund," he wrote. "Anything we can do to help out the boys at Ayer is a thing well done. I hope the fund will go away over the top."

ALL SUBSCRIPTIONS SHOULD BE SENT TO LIEUTENANT ROBERT C. DEMING AT CAMP DEVENS.

Lieutenant Deming is athletic officer at Ayer and has been especially appointed by General Hodges as custodian of this fund.

Redmond Memorial Mass

A memorial mass for the soul of the late John E. Redmond will be celebrated May 30, at 9 a. m., in St. Frances De Sales Church, Vernon street, Roxbury.

Foresters Convene May 22

The thirty-ninth annual convention of the Massachusetts Catholic Order of Foresters will be held in Springfield May 22. Nearly 1000 delegates, representing 241 courts, will attend.

CONTINENTAL CLOTHING OPENS SECOND STORE

The Continental Clothing Company, which has been established in business in Boston for nearly half a century, has opened a second store to keep pace with its constantly growing business and to satisfy the wants of its many customers.

The new store is located at the corner of Washington and Franklin streets, its location is central and it is fitted up, both as to fixtures and stock, in a manner that will appeal to the public.

The street floor has furnishings of plain but dignified taste in fumed oak. The mezzanine floor has outing suits, flannel trousers and apparel for sport and Summer wear. The young men's department is on the second floor. A large assortment of fancy suits in styles that meet varied tastes are to be found on the third floor. On the fourth the overcoat department is located.

Men who have long been prominently identified with business affairs of the city make up the Continental company. Those are: Charles H. Olmstead, president; Ernest F. Loveday, vice-president, and Charles R. Talbot, treasurer. James T. Landy is the manager of the second store.

Explosion Death List Eleven

Fort Worth, Tex., May 10.—Death following the explosion of a trench mortar shell at Camp Bowie brought the total fatalities to eleven.

"Say it with Flowers"

To Mother On Mothers' Day

On Sunday, May 12, send Mother **Roses.** There are many inexpensive varieties to choose from.

If you are unable to make a personal selection we will choose something that is sure to please her, and deliver with your card a beautiful token of your devotion. **$1.00, $2.00, $3.00, $5.00.**

Wear a flower in her honor!

Spring Flowers in Baskets or Growing Plants are ideal for brightening Mother's favorite room.

Wear flowers yourself on Mother's Day.

To honor the best mother that ever lived
—your own.
That is the purpose of Mothers' Day.

Penn The Florist
124 Tremont Street
Boston Flower Phone
Beach 6909
Flowers telegraphed promptly to all parts of the United States and Canada

JOYCE BROS. & CO. JOYCE BROS. & CO. JOYCE BROS. & CO.

Have You Ever Done Yourself

The Justice to Compare Our Clothing Values With What Is Offered Elsewhere?

IF NOT DO IT NOW! If you have any doubt as to where to buy your SPRING CLOTHES the only way to settle the question is by a PERSONAL INVESTIGATION. Say to yourself: "I am from Missouri. Show me." Then come to this store. We will welcome you. People who investigate almost invariably favor us with their patronage—BECAUSE they know and realize that we submit BETTER STYLES—BETTER QUALITIES—BETTER and LARGER STOCKS—BETTER SERVICE—and BETTER VALUES than are found elsewhere. Our great chain of SEVEN STORES, each supplying thousands of year in and year out patrons, gives us an ENORMOUS OUTPUT, which, coupled with our large financial resources, enables us to buy DEPENDABLE, STYLISH APPAREL FOR MAN, WOMAN and CHILD for PRICES FAR BELOW what small dealers are obliged to pay. This advantage we share with our customers and thereby PROTECT THE PEOPLE AGAINST THE HIGH COST OF CLOTHING NECESSITIES.

You Don't Need to Pay Cash for Your Spring Clothing
We Will Gladly Charge Your Purchases, and You May Pay for Them in Easy Partial Payments as You Earn the Money

Ladies' Spring Suits
Beautiful, stylish Spring Suits for Ladies, Misses and Juniors we now show in profuse assortments. Made of poplins, fine serges and novelty suitings, in all the new shades. All beautifully lined and tailored.
Alterations Free.
$16.50, $19.98, $24.50 UP TO $45.00

Ladies' Stylish Dresses
We now submit a splendid variety of charming Dresses for Ladies and Misses. We show the latest accepted styles, in serges, poplins, taffetas, crepe de chine, georgette crepe, etc. All the new shades.
Alterations Free.
$12.50, $16.98, $18.98 UP TO $40.00

Ladies' Stunning Coats
Beautiful Spring models for Ladies, Misses and Juniors in the latest styles and colors, made in poplins, velours, gabardines, serges and novelty materials. New collar effects.
Alterations Free.
$9.98, $12.98, $17.50 UP TO $35.00

Girls' Coats
We show a splendid assortment of stylish Spring and Summer Coats for girls, ages 8 to 14. Handsome serges, poplins, plaids and checks. All colors.
$4.50, $6.98, $8.50 UP TO $12.00

Men's Stylish Suits
Our stock is now ready for your inspection and is by far the most attractive we have ever shown. The superlative goodness of our Men's suits will bear the closest scrutiny for style, appearance, workmanship and qualities of materials.
$17.50, $19.98, $23.50
Up to $35.00

Young Men's Suits
Snappy styles, attractive fabrics, handsome models, in a wealth of fashions and colors. The sterling qualities of value, style and fine tailoring will appeal to the young man. The clothes are here and must be seen to be appreciated.
$16.50, $18.98, $23.50
Up to $32.00

Boys' Suits
The values we offer in new Spring Suits for Boys are truly extraordinary, and every mother should take advantage of this opportunity to clothe her boy stylishly at less than the usual expense. New Browns, Grays, Greens, Olives and Mixtures in high-quality fabrics.
$2.98, $4.50, $6.98
Up to $12.50

STYLISH SHOES
We show a large variety of dependable shoes for men, women, boys and girls. All the latest lasts and colors in reliable qualities.
$2.50, $4.50 UP TO $10.00

Open Evenings—WE ARE COMPLETE OUTFITTERS FOR MAN, WOMAN AND CHILD—Open Evenings

Joyce Bros. & Co.
HAVE YOUR PURCHASES CHARGED
782-784 WASHINGTON STREET Opposite Hollis St. BOSTON
150 Pleasant St., Malden, Mass. 15 Granite St., Quincy, Mass. 24 Market St., Lynn, Mass.
6 Park Pl., Pawtucket, R. I. 481 Westminster St., Providence, R. I. 1191 Elm St., Manchester, N. H.
JOYCE BROS. & CO. JOYCE BROS. & CO. JOYCE BROS. & CO.

3100-Pound Load Carried by a 1-Ton Guaranty Unit on a Ford

Accomplish More Work— at Less Expense—The

GUARANTY UNIT

Manufactured in Cambridge Internal Gear Drive

Converts Your Ford or Any Passenger Car Into a 1½-Ton or 2-Ton Truck at Little Expense

Immediate Deliveries

Guaranty Truck Sales Company
Distributors for New England
1106 Commonwealth Avenue
Telephone Brookline 7208
BOSTON

Radio Boys Must Swim

Clarence P. Thayer, who is to be swimming instructor at the Naval Radio School, has reached Cagbridge. Every member of the school must learn to swim before being graduates

RARE BARGAINS IN

Diamond Engagement Rings

$50 to $250

Diamonds bought now are the best and safest of all investments. We can show you one of the largest stocks in Boston and at such low prices that dealers are constantly buying from us.

A few very special values in fine blue white gem diamonds that we have taken in exchange or purchased of private parties at prices from $250 to $500.

The E. B. Horn Co.

Established in 1839

Open Evenings. 429 Washington St.

Says Poisons Cause Headache Dizziness

Coated Tongue and Myriad Ailments in the Spring.

Grandma's Remedy Now Sold in Tablet—Sulpherb Tablets.

Many men, women, and children need a Spring Blood Purifier. The blood becomes thick with poisons through the winter months. When spring comes serious ailments like typhoid, scarlet fever, coughs, colds, catarrh, neuralgia, rheumatic pains, loss of appetite and a sluggish all-in feeling prevails.

The bowels, the liver and the kidneys need help. The blood needs thinning and purifying if pimples and boils are present. Sulpherb Tablets quickly relieve constipation and kidney inactivity and elimination of poisons takes place and you are made strong and fit for spring and summer. Grandma gave sulphur and cream of tartar in molasses. Now you take them in tablets with laxative, purifying herbs—a better medicine, easy and pleasant to take. Druggists sell them in 50c sealed tubes. Every package guaranteed satisfactory or money back. Get Sulpherb Tablets (not sulphur tablets).—Advertisement.

WHEN GIRLS ARE BOYS; THAT IS, BELL BOYS

By MARIE DUNBAR.

You called for ice water.

Just as your accumulated grouch had reached its limit and your headache the roaring stage, the water arrived. You grabbed for it and—

There she stood just as if girl bell hops were as common as strawberries in June. Oh yes, girls, urged by the war, were playing a role heretofore enacted by boys only.

Between gulps of ice water and the headache throbs your mood eased and inquiringly say to the young creature: "Something new, huh? Girl bell hops. Pretty high class idea. How do you like it?"

Then for the 999th time the young bell hop outlines the merits and disadvantages of her position.

"Here, girl, page Mr. Whitney Smith Algonquin," calls the clerk.

PAGED IN SOPRANO.

A nimble-footed short girl bell hop springs from her post near the desk and dashes through the room.

"Mr. Algonquin, call for Mr. Algonquin," shrieks the high soprano.

"Here, girl, show this lady up to see Mrs. Jones," is the next command. And so it goes all day.

It's "girl here and girl there, and girl everywhere."

This is as things might be, but whether they will be or not is still in the interrogative form in Boston.

Positions for women now are largely a matter of the creative war times.

As men have stepped from their desks, from the elevators, from the farms, women have moved forward to take their positions. A few years ago the idea of girl elevator operators, women and girls working in railroad shops, farmerettes, women street car conductors and women girl messengers would have been looked at askance.

NOVELTY WEARS AWAY.

The novelty has soon worn off, however, and nobody notices women in these positions unless to commend them for their work or a few truly inquisitive ones to ask about their work. But all in all the industrial world wags along just the same with women at the helm.

But girl bell-hops—that certainly is extending the line for girl and women employes.

Leading hotel men of Boston are apt to frown on the idea.

The girl bell-hop suggestion is due to die in its infancy if the hotel men are unanimous in their opinion with that expressed by Edward C. Fogg, manager of Copley-Plaza Hotel and president of the Boston Hotel Men's Association.

"The hotel men of Boston have not taken this matter up for consideration as far as I know," stated Mr. Fogg when interviewed on the subject. "Of course it is very hard to secure labor now, but the position of bell hop for a girl seems a very awkward and embarrassing one. I do not think the idea a feasible one.

NONE IN NEW YORK.

"There are a great many positions that a girl can fill just as well as a man around a hotel, as running an elevator, especially when the elevators are run by electricity. As far as I know, there are no girl bell hops in New York."

Though the hotel men frown on the bell hop vocation for girls and women they acknowledge that the scarcity of labor supply may force the girl bell hop to the front.

The question of bell hops, of course, is closer to the business of the hotel men than of anyone else, and they quickly see as Mr. Fogg states "the awkward positions that would arise," and it is probable that this latest innovation in the labor field will be curtailed for women at the present time.

Don't be surprised, however, if the next time you enter a hotel a swarm of beautiful maidens swoop down on you. If one dives for your traveling bag, another makes a whirlwind dash for your coat—let them have them.

Don't labor under the disillusion that you have suddenly become popular or that you have been surrounded by a group of playful nymphs, but—

Just act as if you had always been accustomed to girl bell hops. Smiles are sure to accompany the courtesy of thanks.

File Suit to Void Naturalization of Dr. Von Tilling

Poughkeepsie, N. Y., May 10.—Papers were filed by Federal Attorney Caffey in New York in a suit to void the naturalization of Dr. Johannes Herman Martin Von Tilling, who was served at his home here with a copy of the complaint. The papers allege:

"He did not purpose to, and has not, supported the Constitution of the United States; he stated to many persons that the sinking of the Lusitania was justified; that the boat was laden with bullets, and that the lives of the German people that the bullets were intended for were more important than the lives of the Americans lost by the sinking of the ship."

Dr. Von Tilling became a naturalized citizen nine years ago. He declared that he was born in Russia, and that he was bewildered at the proceeding against him.

TOURISTS MUST NOW CLIMB MT. WASHINGTON

Admirers of the panorama from the summit of Mount Washington, New England's highest elevation, will sigh for the inspiring sights of other years upon learning that the Mount Washington Railroad will not run the coming season. More than a score of the men who operated this railroad have been called to the service of Uncle Sam, and it has been thought unwise to trust the operation of the road to inexperienced hands. Of the crew of thirty necessary to the operation of the railroad, but three are now available.

HOUSE TO TAKE UP OVERMAN BILL MONDAY

Washington, May 10.—A unanimous agreement has been reached in the House to begin work on the Overman bill, giving President Wilson large powers of reorganizing the executive branches of government on Monday. It will stay uninterrupted before the House until finished. Republicans gave signs of only a formal fight.

SCHOLARSHIPS FOR DISABLED SOLDIERS

Young men who have gone into war service from Syracuse University, New York, and return disabled, will be given a scholarship to continue their studies after the war, if they so desire. Provision will be made for others who have served in the war and returned safe and sound. A special war fund of $15,000 is now being raised by the Rev. Dr. William H. van Allen.

JORDAN MARSH COMPANY — Our Great Men's Store—Direct Entrances From Summer and Avon Streets

STYLE HEADQUARTERS
Where Society Brand Clothes are sold

A Good Place to Buy Smart Clothes

If you are fastidious about the little details of your clothes, the shape of the lapel, the hang of the trousers, the lining of the vest, etc.—

If you have found difficulty in getting ready-to-put-on clothes to fit the way they should—

If you want hand tailored clothes, that will fit and look as smart after long service as when new—buy

Society Brand Clothes

for which we are exclusive Boston agents.

There is always a feeling of security when you purchase Society Brand Clothes. They are so dependable—the value and the quality unmistakably are there—that we give them our unqualified recommendation—they give more than the usual satisfaction.

A visit to our Men's Clothing Department will reveal the possibilities of clothes tailored to suit the most exacting tastes. There is a model proportioned for you.

Prices 29.50 to 45.00

More Important Than Ever Before

Twice-a-Year Sale of

Men's Suits

With Extra Trousers to Match

Sizes 32 to 42 chest measurement — **23.50** — For tall, short or otherwise men

Determined to maintain a precedent this Spring we have achieved success against tremendous odds in offering this generous value—which is equal in every respect to our previous two-trousered suit sale.

It is almost needless to dwell upon the fact that the extra pair of trousers gives the maximum amount of service and appearance—it practically doubles the life of the suit.

You have the choice of fifteen serviceable fabrics that give 100% wear—and we guarantee the workmanship and dyes to be absolutely dependable.

Two Extraordinary Values In

New Scarfs

Big Values are the words. Values so great that in preference to an attempt in words we choose to let men see to judge for themselves. They're chock-full of unexcelled wearing qualities and the color combinations are sure to please. Included are

Printed Warps *Dots*
Grenadines
Plain Colors
Persian Effects

65c and 95c

Men's Bath Robes

For Bath Lounging Traveling

Our large assortment of excellent Robes assures your finding a good appearing robe at the price you want to pay. They come as low as

2.49

Custom Made Clothing

Men who are strictly particular about the appearance of fabric and fit of their clothes realizing that our custom clothes mean properly cut models, excellent tailoring, lines of fabric patterns well matched and longer service materials..... 29.50 to 55.00

—for the Man at the Wheel

Seasonable Motor Apparel

Suits, Caps, Overcoats, Robes, Gloves, Breeches

Our distinctive motor apparel bears evidence of being built to withstand the constant wear of active service—and they do.

Chauffeurs' Suits, in good appearing and well fitting style, made from durable whipcords, sharkskins and covert cloth..... 30.00, 35.00 and 38.00

Chauffeurs' Topcoats, to match suits, 35.00, 40.00 and 45.00

Gloves, durable and well made, all styles in short and gauntlet lengths, in tan and black..... 2.50 to 3.75

Imported Steamer Rugs, beautiful, choice patterns, 7.50 to 35.00

Articles to Your Soldier in France

Through our London, Paris and Florence offices we will purchase for you and deliver at the front any article you wish your soldier boy to receive. You simply pay actual retail price charged our foreign office. See catalogue of articles and prices in Military Section. No deductions or expense whatever for you or for him.

Everything for GOLFING

Clubs, Bags and all Sundries in complete assortments.

Our representation of this great universal pastime is one of the largest in this part of the country.

Golf Balls, all the leading makes, Silver Kings, Colonel, Spalding 40, Red Honors, Black Circles, Bisque Glory and Baby Dimple, Victor 31, Red Dots, etc.

You'll Like These Smart Patterns and Pleasing Combinations

Men's New Shirts

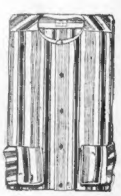

Men of good taste express the satisfaction of selecting from such an excellent character of shirts we have provided for them to choose from. There's none quite like 'em—you'll see why.

Men's Fancy Woven Madras Shirts—In neat styles, of good wearing qualities..... 1.65

Men's Shirts With Attached Collars—Of white soisette and cheviot; also attractive colored stripe madras and percales. Special value..... 1.50

Men's High-Grade Woven Madras Shirts—In attractive stripes.... 2.50

Men's Silk Shirts—Of heavy quality silks in handsome stripes.. 8.50

—of Special Interest to Golfers

A Sale of Men's Golf Shoes

For a limited time we shall offer greatly underpriced these perfect in every way

Special price 6.35

Men's English Last Lace Boots—Regulation Styles

Very smart plain toe Balmoral model, medium shade of tan calf, Goodyear welt sole; a sensible medium toe last, with apron on instep; calks are so riveted that they cannot be loosened or work up through the innersole and bruise the foot. This shoe was designed from suggestions and experience of practical players with an eye for comfort, service and appearance.

Specially Priced **6.35** Specially Priced

STRAWS Are Ready

and the weather calls for them

1.85 to 5.85

Comfortable Lighter Weights in

Men's Hose and Underwear

Men's Fancy Silk Half Hose—In a large variety of colors and stripes, double heels and toes, irregular weave..... 50c

Men's Silk Lisle Half Hose—In plain colors, full fashioned, high spliced heels and double toes..... 65c

Men's Medium Weight Cotton Union Suits—In white and ecru, long and short sleeves; regulars and stouts..... 2.00

Try Our New Jordan Marsh Company Collars at 1.85 a doz. Thousands sold here, always in all sizes and styles.

Jordan Marsh Company

Exclusive Agents for Society Brand Clothes in Boston

Try Our New Jordan Marsh Company Collars at 1.85 a doz. Thousands sold here, always in all sizes and styles.

You Save by Our Self-Acting Reduction Plan

GILCHRIST'S BASEMENT STORE

We Give Merchants Legal Stamps

Smart Coats $14.50

For Women and Misses

All-wool velours and poplins, contrasting collars, belted, pockets, silk half lined. Pleasing variety of colors.

$14.50

Georgette Crepe Blouses $2.98

Handsome beaded models. Delicate colorings. Only 120 in this lot. Remarkable values.

$2.98

Handsome Summer HATS $2.98

Beautiful Leghorns, attractively trimmed with flowers and ribbon, in white, pink, Copenhagen and rose.

$2.98

Just in Time! Wash Suits For Boys 3 to 8 $1.35

High grade makes in stripes and checks, with long or short sleeves. Middies have striped blouses with white trousers.

$1.35

Boys' "Bell" SHIRTS 48c

Attractive and serviceable. With or without collars. (Seconds.) Sizes 12½ to 13½.

Children's White STOCKINGS 29c

Extra fine ribbed cotton, also mercerized. Sizes 5 to 9½. Slightly irregular.

$2.50 IN GOLD

is given to any customer who calls to our attention any case in which we fail to take a Self-Acting Price Reduction when due.

High-Grade Suits $14.98

Seldom are such wonderful suits presented by Basement stores.

Men's wear serges, poplins and whipcords; tailored, button trimmed; some pony models for the misses. Many new style features, in the wanted colors.

$14.98

To Talk on War Stamps

ight in Memorial Hall, Dedham. Herbert F. Merrick will talk on purchasing of War Stamps.

NUXATED IRON

"Say Doctor This Prescription Works Like Magic."

Physician Says Nuxated Iron Quickly Puts Astonishing Strength and Energy into the Veins of Men and Brings Roses to the Cheeks of Nervous, Run-Down Women.

Ask the first hundred strong, healthy people you meet to what they owe their strength and see how many reply "Nuxated Iron." Dr. Lewis Francis Bellieni, formerly Physician of Bellevue Hospital, (Outdoor Dept.) New York, and the Westchester County Hospital, says: "Thousands of people suffering from nervousness do not realize what ails them. There is nothing like organic iron—Nuxated Iron to quickly enrich the blood, make beautiful, healthy women, and strong, vigorous men." To make absolutely sure that my patients get real organic iron and not some form of the metallic variety, I always prescribe Nuxated Iron in its original packages. Nuxated Iron increases the strength and endurance of weak, nervous run-down folks in two weeks time, in many instances."

Manufacturers' Note: Nuxated Iron recommended above by Dr. Bellieni can be obtained from any good druggist, who, for whatever a physician's prescription may be worth, will supply you with this well known iron tonic in convenient form.

MOTHERS' DAY ECHOED FROM BATTLE LINES

Gen. Pershing Urges Our Boys to Write Home on Sunday; Special Services Planned

Greater Boston will join in paying a universal tribute to the mothers on Sunday—Mothers' Day.

Flowers, gifts, letters, telegrams and special music and sermons in the churches have become traditional. Keeping the memory of mothers fresh.

If your mother is living, write to her, send her flowers, or a long gift, let her know that you think of her. Wear a white carnation, the emblem of the day, in your buttonhole.

Mothers' Day will carry a deeper significance than ever before this year. It has extended itself to the far battle lines. General Pershing has requested that all his men write to their mothers on Sunday and send them a message of cheer and affection.

Boston churches have made it a custom to commemorate the memory of the mothers who have passed away and of the living mothers with special sermons. This custom will be followed out this year.

Florists are preparing for an extra rush. Past years have taught them the heavy demand for flowers.

Mothers' Day was founded in May, 1907, by Miss Anna Jarvis of Philadelphia. In 1914 Congress set aside Mothers' Day and adopted a resolution requesting the President annually to issue a proclamation designating the day.

The second Sunday in May is the special day for mothers.

ROOSEVELT TO BACK UP EDITORIAL ON BURLESON

Oyster Bay, N. Y., May 10.—Colonel Theodore Roosevelt will answer Postmaster-General Burleson's recent request that the colonel prove statements made by him in an Editorial, to the effect that favoritism had been shown in the treatment of newspapers under the espionage act.

"My statement will, I think, bear out everything I have said," Colonel Roosevelt said.

"LOVE MATCH," AS GIRL OF 18 WEDS RICH MAN, 86

Katie (Wolf) Hart, Brooklyn, N. Y., manicurist who is on honeymoon with wealthy jeweler sixty-eight years her senior. The bride's sister defends the marriage as a "love match."

New York, May 10.—The marriage of James Harvey Hart, the eighty-six-year-old Brooklyn jeweler, and Katie Wolf, a manicure of only eighteen years, was upheld by the bride's sister today as a "love match."

It was reported that relatives of the octogenarian bridegroom proposed to take steps to have the marriage annulled. But this report failed of confirmation today.

The couple are now on their honeymoon trip, which may take them around the world. Mr. Hart is rich. He is said to have promised his bride that he would take her on a wedding tour to Japan.

The bride is a winsome blonde. She was employed as manicure in Joseph Agnole's barber shop on Broadway, Brooklyn. Mr. Hart was a regular customer, not only of the barber line but also at the manicure table.

According to the bride's sister, he proposed marriage a month ago, was rejected, but finally won despite the discrepancy in ages.

GEN. MAHON GIVES UP COMMAND IN IRELAND

London, May 10.—General Sir Bryan Mahon has relinquished command of the British forces in Ireland.

Lord French, commander-in-chief of the British home forces, recently went to Ireland.

SENATORS ARE FORMING WAR COUNCIL

Chamberlain Resolve Would Give Broad Power to Military Affairs Committee

By ROBERT B. SMITH,
International News Service Staff Correspondent.

Washington, May 10.—Congress today discovered a way around President Wilson's objections to a "non-professional committee on the conduct of the war."

The functions of such a body, which the President declared in the early stages of the war would prove embarrassing to him, are to be performed by the Senate Military Affairs Committee, headed by Senator Chamberlain of Oregon.

Measures to strengthen the committee to make it a "committee on the conduct of the war," in effect were ready for final action today. The Committee on Auditing and Expenditures was expected to make a favorable report on Senator Chamberlain's resolution giving the Military Affairs Committee broad powers to investigate and to sit continuously throughout the war even when Congress is in recess.

WOULD HAVE GREAT POWER.

The resolution would authorize the committee to require the attendance of witnesses by subpoena, to administer oaths, to demand papers and documents of any department of the government, to employ agents and assistants and incur any expense, including traveling expenses, it may find necessary.

Administration forces stood ready to demand the inclusion of an amendment to prevent collision between the committee and the Department of Justice investigating the aircraft situation.

The Democratic steering committee anticipated prompt confirmation by the Senate of its action of yesterday in adding two new members to the Military Affairs Committee.

The recommended increase will give the military committee a membership of 19 Senators, making it the largest and most powerfully constituted in the upper house. Senator Hoke Smith, of Georgia, who wants the army raised as soon as possible to five million, has been selected for one of the new assignments, while Senator Knox, of Pennsylvania, formerly Secretary of State, and another "large army man" is slated for the other position.

ALL STUDENTS OF WAR.

Among others on the committee are Senator Hiram W. Johnson of California, Senator Hitchcock of Nebraska, Senator Weeks of Massachusetts, Senator Reed of Missouri, Senator Wadsworth of New York, Senator Warren of Wyoming, Senator Thomas of Colorado and Senator Freilinghuysen of New Jersey.

All of these men have been selected because of their close attention to army affairs and their knowledge of matters connected with the War Department.

It is the intention of the committee to appoint a number of sub-committees, each to watch over a particular phase of war work and to keep Congress thoroughly informed of progress made. There will be a sub-committee on aviation, another on artillery, another on the Quartermaster's Corps, another on small arms, including machine guns, and perhaps others, according to the committee's present plans. These sub-committees will be authorized to continue their work after Congress adjourns, if it does adjourn, and to keep in constant touch with the conduct of the war.

FRED W. TIBBETS TO WED BACK BAY GIRL

Fred W. Tibbetts, a well-known former Back Bay restaurateur living at No. 40 Queensbury street, has filed an intention to marry Miss Clara Louise Colyer, twenty-eight, of No. 28 Westland avenue. In his application for a certificate to marry, Tibbetts gives his age as thirty-nine and his occupation as "retired." He states that he is "divorced" and that this is his second marriage. It will be Miss Colyer's first matrimonial venture, according to the papers filed with the city registrar.

SPECIAL NOTICE

THE FUEL SUPPLY

The nourishing food we eat is the fuel supply which keeps up strength and health. Each day of our lives we use up this fuel and if we do not get additional nourishment or fuel because the system is run down, we become weakened and easy victims of disease.

Father John's Medicine supplies the fuel that you do not get from your food and in a form which is easily taken up by the system. Begin taking Father John's Medicine today. It gives bodily warmth and increased strength. Guaranteed free from dangerous drugs or alcohol.

SUMMERFIELD'S

GAZING INTO THE FUTURE

MOST people nowadays are not satisfied with their well-being merely for TODAY—in most instances they are solicitous for the future—and this is as it should be. If more people would only consider what they might do toward self-betterment—how much more happiness and contentment there might be in the American Home! A good start in life usually means success—this is true in no better phase than that part of it spent at home. Gazing into the future when one is about to be married necessarily means the serious consideration of a home. Lots of people just going housekeeping know what is necessary to constitute a comfortable home, yet there are many who don't—we know the furniture business and we know what you need and just what you will be able to own to your best advantage.

The word HOME is today taking on a new meaning, it is no longer regarded merely as a place in which to eat and sleep. Now, as never before, have we learned to appreciate the joys of home—the sweet contentment and happiness which radiate in a comfortable home of your own. Postponed pleasures are seldom realized—it is, therefore, often a matter of great concern to us, why it is that a young married couple on the threshold of what should be the most happy, most beautiful and most sacred period of life, wearily spend their days in the cold and cheerless atmosphere of a boarding house.

Because we earnestly wish to see every man and woman settle down in a home of their own, furnished according to their own individual taste, our dignified credit terms have been arranged in such a way that no one need be deprived of the advantages of a comfortable home because of the lack of ready cash. A small payment will deliver any outfit to your home without delay—the balance payable at your convenience. We make no investigations, nor do we ask questions that are likely to embarrass you. Nor do we charge interest for the credit extended, and in case of sickness or loss of employment we gladly suspend payments. If you're thinking of a home we would welcome an opportunity to serve you.

PERIOD FURNITURE for your HOME

HOME OUTFITS AT REAL SAVINGS

The "Ideal"
A THREE-ROOM outfit that completely furnishes the bedroom, living room and kitchen.
$124.50
$2.50 Weekly

The "De Luxe"
A FOUR-ROOM outfit with furniture for the living room, bedroom, dining room and kitchen.
$198.00
$3.50 Weekly

The "Arborway"
A FOUR-ROOM outfit that includes the furniture you are proud to own. Furnishes the living room, bedroom, dining room and kitchen.
$248.00
$4.00 Weekly

"The House of Dignified Credit"

WORCESTER STORE
STEARNS
184-188 Main St.

SUMMERFIELD'S
727-735 WASHINGTON ST.

PROVIDENCE STORE
Summerfield's
274-280 Weybasset St.

To Cleanse Dainty Waists

—laces, and lingerie, perfectly and *safely*, make a rich lukewarm suds of

20 MULE TEAM BORAX SOAP CHIPS

Launder as usual, squeezing the suds repeatedly through the fabric so that the Borax in the Chips can dissolve the dirt away. Rinse carefully and your garment will look like new.

To make a Soap Jelly for general laundry use, add three tablespoonfuls of 20 Mule Team Borax Soap Chips to a quart of water and boil. Add to wash-water and soak or boil clothes as usual. As 5 cts. package of 20 Mule Team Borax Soap Chips equals 25c worth of ordinary laundry soap.

It's the Borax with the Soap that does the work

AT ALL DEALERS

Men! Just Think of It!!

EXTRA GOOD SUITS

$15.00

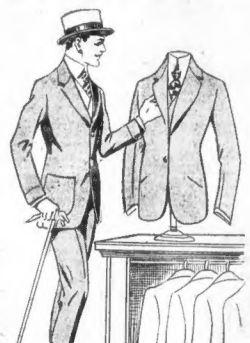

Hundreds of Stylish Models in fabrics that are for the most part ALL WOOL.

Every Suit in this Sale backs up our assertion that these are unusually well made GARMENTS

These Suits were contracted for in 1917. We expected they would be here February First this year. **They have just arrived!** Plenty of snappy and conservative models, in sizes to suit about every type of man.

All made to our specification and rigid requirements by a reputable Baltimore manufacturer.

They are Suits we can guarantee without the least hesitation for Fit—Durability—Style—Fabric.

See These Extra Good Suits in Our Large Washington Street Windows

Over half of our entire Men's Store will be devoted to this great sale.

We Give and Redeem Merchants Legal Stamps

GILCHRIST CO.
THE STORE OF PROGRESS

EXTRA
—Salespeople
—Tailors
For quick service.

FINANCIAL

BOSTON STOCKS.

Following is the range of prices for leading Boston stocks to 12 o'clock:

	Yesterday's close.	High.	Low.	12:00
Ahmeek	75	75	74	74½
Am. T. & T.	98½	98½	98	98½
Am. Zinc	14¾	16¼	14¾	15
Ariz. Com.	13	13	13	13
Atl. Gulf	111	111½	111½	111½
Boston, El.	61¾	61½	61½	61½
Boston & Maine	30	29¾	29¼	29¼
Davis-Daly	5⅝	5⅝	5⅝	5⅝
Dubuq. Port. Cm.	16	16¼	16	16¼
East Butte	9	9	8⅞	8⅞
Ed. Gen'l	61	68	65½	68
Isle Royale	22⅞	22⅞	22½	22⅝
Lake	6⅝	6⅝	6⅝	6⅝
Mass. Gas	80	81¾	80	81¾
Mass. Electric	5½	5	5	5
Mass. Elec. pf.	22¾	23	23	23
New Haven	33½	34⅛	33	34
Old Dominion	40½	41¾	41	41
Osceola	50½	50	49¾	49¾
Shannon	4	4	4	4
Swift & Co.	140	140½	140½	140½
Un. Fruit	124½	125	124½	125
U. S. Rbr.	44¾	44¾	44¼	44¾
U. S. Smelt.	42	42¼	42¼	42¼
Utah Cons.	9¼	10¼	10¼	10¼
Ventura				
Wolverine	57½	57¾	57½	57¾

NEW YORK STOCKS.

Following is the range of prices for leading New York stocks to 12 o'clock:

	Yesterday's close.	High.	Low.	12:00
Allis-Chalmers	28¾	29¼	28¾	29¼
Am. Beet Sugar	74½	74	73	73½
Am. Can	44¾	45¼	45	45
Am. Car & Fdr.	78½	78⅝	78½	78⅝
Am. Locomotive	67	67⅝	66¾	67⅛
Am. Smelting	81½	82½	81½	81⅝
Am. Steel Fdries.	64½	65¾	64¾	64¾
Am. Sugar	108½	109½	109	109½
Am. Tobacco	114½	120	114¾	116¾
Am. Linseed	84¾	84¾	84¼	84¾
Am. Woolen	58½	59	58½	58¾
Am. T. & T.	98½	99½	98¼	98¾
Anaconda	66¾	66	66¼	66¾
Atch., T. & S. F.	84¾	86¼	85	85
Atlantic, Gulf	111	112¾	110	111½
Baldwin Loco.	83¾	85¾	83¾	84¾
Balt. & Ohio	58¾	59	58½	58¾
Beth. Steel B.	86½	87¾	86½	86½
Butte & Sup.	39¾	40	39½	39¾
Can. Pacific	130	130	129	129½
Cent. Leather	68½	68¾	68	68⅝
Ches. & Ohio	59½	59¾	59	59⅛
Chic. & St. Paul	41¾	42¼	42	42¼
Chic. & R. I.	21¾	21¾	21¾	21¾
Chile Cop.	16½	16½	16¼	16½
Chino	43	43¾	43¼	43¾
Col. Fuel	43½	44	43½	43¾
Columbia Gas	34	34⅜	34¼	34⅜
Corn Products	41¾	42¼	41¾	42¼
Crucible Steel	68⅝	70½	68⅝	69⅝
Cuba Cane Sugar	29½	30¼	29½	29¾
Del. & Hudson	106½	107	107	107
Dis. Securities	54½	55¾	54½	55¼
Erie	15⅝	15⅝	15½	15⅝
Gen. Elec.	147½	148	147½	148
Gen. Motors	120½	120¾	119½	119
Goodrich	45¾	46	45	45
Gt. Northern pf.	91½	92¼	91	91
Gt. Northern Ore.	30½	31¼	30½	30¾
Inspiration	54	54¾	53¾	53¾
Int. Paper	41	41¾	41¼	41¾
Kennecott	32⅝	33¼	32⅝	32⅝
Lack. Steel	85½	86	85	86
Lehigh Valley	60¾	61	61	61
Maxwell	26	27	26	27
Mer. Marine	25⅛	25⅝	24⅝	25⅛
Mex. Petrol. pf.	97½	98¼	97½	97¾
Mex. Petrol.	97	97⅝	96¾	97⅛
Midvale Steel	46½	47	46½	46¾
Mo. Pacific	23¾	24	23¾	23¾
Nat'l Enamel	52¾	54¼	52¾	53¾
N. Y. Air Brake	72¼	73¾	72¼	73¼
N. Y. Central	71¾	73¼	71¾	73¼
N. Y., N. H. & H.	30¾	31¼	30¾	31
Nor. & Western	105	107	105	106
No. Pacific	87	88	87	88
Ohio Gas	39½	41	40½	40¾
Penn. Ry.	44	45¼	44	45¼
Pitts. Coal	54½	54¾	54	54
Pitts. & W. Va.	28¾	29¼	28¾	29¼
Pressed Steel	60½	61	60½	60¾
Ry. Steel Spring	56¾	56¾	56	56
Ray Cons.	25⅛	25⅝	25⅛	25⅝
Reading	87¾	88¼	87¾	88¼
Rep. I. & Steel	85¾	89	87	87¾
Rumely	28	28¼	27¾	28¼
So. Pacific	84¾	86	84½	85⅝
So. Railway	23⅝	23¾	23⅝	23¾
Studebaker	37	37⅝	36¾	36¾
Texas Co.	17	17	16¾	16¾
Texas Co.	152½	152½	151	151
Tobacco Products	85½	87¼	86	86½
Un. Pacific	124	125½	123½	124½
U. S. I. Alc.	151½	151½	150	150½
U. S. Rubber	57½	58½	58	58¼
U. S. Smelt.	42	42	41¾	41¾
U. S. Steel	107½	108½	106½	108
Utah Copper	83¾	84¾	83¾	84¼
V. Ca. Chem.	48¾	47¾	47¾	47¾
Westinghouse	42	42¾	42	42
Willys-Overland	17⅝	17⅝	17⅜	17⅜
Youngstown Sheet	47½	47½	47½	47½

To Handle Radio Sports

Brigadier Commander Cronin of the Naval Radio School at Cambridge has been appointed athletic officer and will be assisted by Gunner McMahon in handling all the sporting activities at the school.

Boston Wholesale Millinery

New Black and White HATS At Wholesale Prices

$1.75

12 new shapes of imported hemp hats in black and white effects, so much in demand. Usual $2.50 retail value. Our whole-sale price direct to you **$1.75**

Hats Trimmed Free

BOSTON WHOLESALE MILLINERY CO. INC.

BLAKE BUILDING

89 Temple Place. 3d Floor, Cor. Wash. St.

Cuticura Cares For Your Face and Hands

Dainty women everywhere use Cuticura Soap and no other for every-day toilet purposes with touches of Ointment to purify and beautify the complexion, hands and hair. Absolutely nothing better than these fragrant, super-creamy emollients.

Sample Each Free by Mail. Address postcard: "Cuticura, Dept. 18A, Boston." Sold everywhere. Soap 25c. Ointment 25 and 50c.

Congestion of Kidneys

is indicated by the pain over region of kidneys and following the passage to the irritated bladder. A constant and pressing desire for urination; the secretion scanty, highly colored and sometimes bloody. Then the constitutional symptoms are often headaches, eyes bloodshot and burning, slight nausea, sometimes vomiting, nervousness, rheumatic pains and general discomforts. It is wholly wrong to neglect such conditions when

Balmwort Tablets

can be obtained of any druggist—for their action is to eliminate congestion, allay inflammation, destroy bacteria and restore normal, natural secretions.

HAVE RELIEVED THOUSANDS

Sold by all druggists.—Advertisement.

WALK ERECT AT EIGHTY

Because a man or woman is old does not mean that they must walk along bent over and supported with a cane. A man can be as vigorous and healthy at eighty as at twenty if he aids the organs of the body in performing their functions.

All diseases, whether of a malignant or weak character, tend to tear away our vitality. You must counteract disease in its incipient stage if you would live a happy and useful long life.

GOLD MEDAL Haarlem Oil Capsules, a 200-year-old preparation that is used all over the world, contains soothing oils combined with strength-giving and system-cleansing herbs. These capsules are a prescription and have been and are still being used by physicians in daily practice. They have proven their merit in relieving backache, kidney and bladder complaints and all ailments arising from an excess of uric acid in the system.

GOLD MEDAL Haarlem Oil Capsules are sold at all reliable druggists. They are guaranteed to do everything as claimed or money refunded. Don't be misled by false imitations. Look for GOLD MEDAL on every box.—Advertisement.

THROAT AND LUNG AFFECTIONS

and stubborn coughs and colds that often lead to such disastrous chronic disability, are often banished by using

ECKMAN'S ALTERATIVE

This Calcium preparation often arrests development of the affliction and aids in recovery by rebuilding depleted tissue and renewing strength. Contains no Alcohol, Narcotic or Habit-Forming Drug.

$2 size, now $1.50. $1 size, now 80c.

Price includes war tax. All druggists. Eckman Laboratory, Philadelphia.

CHAMPION WILL TEACH SOLDIERS TO SWIM

By WILLIAM FLYNN.

Camp Devens, Ayer, May 10.—Lieutenant George R. Meehan, New England middle-distance swimming champion and hero of the Battery to Sandy Hook swim, was today appointed devision swimming instructor.

Lieutenant Meehan belongs to "Boston's Own" Regiment. He comes from Charlestown and is a former Boston College football star. With Captain Richard F. Neiligan, camp athletic officer, he will have charge of teaching the soldiers in the cantonment how to swim in a new pool that has been laid out at Hell Pond on the edge of the artillery range.

A new order issued here today prohibits officers and enlisted men from loitering about the main or west gates, either inside or outside of the cantonment. It is said that some of the men have been making a practice of lolling about the sides of the main road and passing remarks about visitors and passersby, particularly on Sundays. Major-General Harry F. Hodges has declared that this must cease and the provost guard has been instructed to see that this order is obeyed.

NEW BUILDINGS FOR DRAFT.

Two of the new convalescent barracks recently erected at the base hospital are to be used for the examinations of the new men who are assigned to this cantonment in future drafts. One of the buildings will be devoted to the compilation of the personnel records of new arrivals and will be in the charge of Captain Caleb Warner, division personal officer, and his assistants.

All of the medical examinations will be conducted in the other buildings under the direction of Lieutenant Colonel William A. Powell, division surgeon. Under the new arrangement all of the new men will receive their mental and physical examinations and receive their first inoculation at practically the same time.

Among the men who came here in the last increment of the draft was Frank S. Roberts of Brunswick, Me., a former captain in the Maine National Guard Coast Artillery Corps. Roberts is now a private in the 15th Company of the Depot Brigade, and it is said he had grounds for deferred classification in the draft, but refused to take advantage of them.

GO TO OFFICERS' CAMP.

Roberts is aiding the officers of his company in the preliminary drilling of his comrades and it was intimated today that he may be sent to the fourth Officers' Training Camp. The names of all the candidates selected to attend the new officers' training camp are expected to be made public on Monday.

First Lieutenant Frederick L. Conover, division gas defence officer, has been promoted to the rank of captain and will continue in his present duties.

CITY GETS 350 CHAIRS LOANED BY CURLEY

Three hundred and fifty chairs loaned by former Mayor Curley to the Congregation Adath Jeshurun last August were today returned by order of the officials of that institution to the Parkman bandstand enclosure on Boston Common. The delay in returning the chairs, it was stated, was caused by the sickness and death in the family of the janitor of the synagogue on Blue Hill avenue, Roxbury.

Nathan Pinanski, president of the Synagogue Association, in a letter to Chairman John R. Murphy of the Boston Finance Commission, states that prior to the Jewish holiday in 1917, it became necessary for the congregation to obtain chairs, as it had done on previous occasions, for the members attending the services in Brunswick Hall, which is part of the synagogue building.

"Mayor Curley gave me an order for 350 chairs," wrote Pinanski, "and I turned the chairs over to the synagogue janitor.

"Subsequently the janitor caused teams to be sent for the chairs, the congregation paying the teaming charges. The janitor was instructed then by me to return the borrowed chairs to the city immediately after the close of the holiday services.

"Before he was able to carry out the order the janitor fell ill; then came more sickness in the family and finally a daughter died. Through some inadvertence on the part of the janitor, the bulk of the chairs still remained in the synagogue cellar. Directly after reading reports in the newspapers, I instructed that the chairs be returned at once."

MESSENGER BOYS IN NEW MILITARY OUTFIT

You couldn't touch the Western Union messenger boy in Boston today with a ten-foot pole.

He had on his new military "unie" for the first time.

The new uniform is forestry green in color and non-messenger boys are green with envy.

One result of the appearance of the Boston messengers in military garb was a rush of boyhood upon the Western Union offices for jobs. It was the lure of the "unie," no doubt about it. The Boston offices of the Western Union Telegraph Company maintain a corps of 350 messengers. Nearly all donned the forestry green outfit today, discarding the old familiar blue uniform.

The new suit is cut on military lines.

PETERS NON-COMMITTAL ON PAYROLL CUTTING

Mayor Peters today announced that he had not decided yet on any new appointments. Neither would he declare himself as to whether he was going to drop any more employes from the city payroll. From day to day his office is besieged with ward leaders anxious to save employes slated for dismissal from the city service.

WIDOW WANTS $100,000 FOR LOST LOVE

A $100,000 breach or promise suit has been filed by Mrs. Lillian Bradley, a concert singer of New York, against Harry E. Robinson of Boston, son of Wallace F. Robinson, a philanthropist and vice-president of the United Shoe Machinery Company.

The plaintiff, who is 34 years old, is said to be a very attractive blond. She is a divorcee and has a daughter 12 years old.

Robinson is 47 years old and heir to his father's wealth, which is reported to be about $5,000,000. He is a prominent Boston clubman.

In her affidavit, sent on by her New York attorneys to Joseph Lebowich, her Boston lawyer, Mrs. Bradley describes club dinners in Boston hotel dinners in New York and long meetings during which Robinson painted the picture of the brilliant future he planned for his bride; the fine automobile she selected in anticipation of long rides through New England villages, and more illusions which, she says, proved to be only day-dreams.

CHILD WAITED IN JOY.

After child, the mother asserts, lived in ecstacies as she thought of the nice big playroom she was to have in her new papa's beautiful Boston home.

Mrs. Bradley recites that she met Robinson in New York on March 17, 1917, while she was engaged as a singer at the Majestic Hotel. From the hour of their meeting he seemed infatuated and showered her with gifts and attentions. They had dinner at the Biltmore and after that there were many luncheon engagements, theatre parties and visits between New York and Boston.

She says that Robinson's courtship was of a violent order, but she liked that and liked the manly, forceful way in which he did everything. When she visited in Boston and was in his company, she says, he pointed out to her the Tremont building, where he intended to open a suite of law offices for the big practice he expected; he showed her one of the hospitals his father endowed and sent her pictures of the hospitals to prove his interest in charities.

When she was away from him, in New York, she relates, he telephoned her twice each day and sent her flowers twice each week. Telegrams, telephone calls, special delivery love missives and other tender messages came by the regular mails, she states.

LETTERS NOW UNANSWERED.

Mrs. Bradley declares the honeymoon was set for June, just after she left the hospital where she was under treatment in New York. She adds that during her illness she was showered with every attention which would indicate an ardent wooer, but when she was ready to leave the hospital and expected to meet her intended husband she received only his regrets that business would require his attention in Boston.

There was no answer to a letter she wrote soon after, she avers, nor have there been any other letters. She alleges she suffered the pangs of disappointment and found it embarrassing to explain to the friends she had confided in why she postponed her honeymoon from June.

Mrs. Bradley says that once she talked with Robinson of a engagement; he told her that appearance in a theatre was when she came out on the st her own if stra and sang for ity.

MARY F. SHA

Patent Leather Oxfords $3.50
Kaka Calf Oxfords $3.98
Values $5 to $6.
Sample Shoes. Mail Orders Filled.

7 Temple Place
Opp. B. H. Stores

Filene's **Almost two floors for American youth!**

The entire fourth floor for girls and misses. Half the entire third floor for babies and children. Almost half the second floor for boys. All of these sections divided into specialty shops, each doing one job and doing it well!

DRESS YOUR BOYS IN KHAKI

FIRST, because khaki is the national color; SECOND, because it makes manly boys; THIRD, the boys are only happy in khaki; and FOURTH AND MOST IMPORTANT, because it saves their wool clothes, promotes economy and thrift, and conserves the wool supply for the government:

Boys' khaki knickerbockers, sizes 7 to 17, $1, $1.50 and $2.

Boys' khaki norfolk suits, sizes 7 to 15, $5.

Boys' service suits, including coat, officers' trousers, knapsack, leggins, good grade of khaki, sizes 6 to 18, $4.75 with khaki hat; $6 with felt hat.

Boys' khaki straight trousers, sizes 5 to 10, $1.

Boys' overalls, khaki, blue denim or covert, plain or red trimmed, 75c.

Boys' serviceable shoes, CHEAP

$2.15 for sizes 11½ to 13½; $2.65 for sizes 1 to 5½.

TEL-TIL-TIP shoes that boys can't scuff out, $4.50 and $5.

Boys' blouses and shirts

65c, 80c and $1, in patterns like dad's.

No guaranteed hose. Boys' medium weight hose, 35c and 50c.

Boys' Madagascar straw hats $1.50

A beautiful soft straw hat, with a colored band. SHAPED LIKE A PANAMA.

Other straw hats $1, $1.50, $1.85, $2.35, $2.95.

Caps, of course.

(Filene's—second floor—complete shops for boys (daylight)—also the sanitary no-tip barber shop)

"I fink I'll take a Frift Stamp"

THE STORY is going the rounds that a little boy, who was led into a store the other day by his mother to have some refreshments, was led by patriotic ardor, after looking eagerly around, to reply when asked what he wanted, *"I fink I'll take a Frift Stamp."*

We are not advocating the cutting out of ice cream and candy or clothes for kiddies, but we are commending the youngster's patriotism, and we do rise to remark, that there are none of us who can't buy a little less than we used to and put the balance into THRIFT STAMPS.

A friend of ours tells us that her little boy makes sharp bargains with her these days for the errands and odd jobs he does, and insists on getting his pay in Thrift Stamps.

We think all patriotic mothers and fathers should get their children interested in Thrift Stamps, not alone to help in the War, but because thrift is a good habit that will grow on the children and help form good character later.

WE SELL THRIFT AND WAR SAVINGS STAMPS

Women's new blouses and Summer sweaters

Filene values —*one fascinating group after another* Filene values

Hundreds of really charming tailored tub blouses at $1.50. Three are sketched.

One hundred new Shetland sleeveless sweaters at the surprisingly little price, $1.95, and pure fibre silk sweaters from Switzerland at $12.50.

Hundreds of dainty Georgette blouses at $3.95 and $5.75. Three are sketched.

1—Women's sleeveless Shetland sweaters, $1.95.

2—Women's Georgette crepe blouses, dart-stitch embroidery, $3.95.

3—Women's batiste blouses, long pique collars, $1.50.

4—Georgette crepe slip-over blouses, $5.75. (In cross-bar muslin, $1.50.)

5—Women's Georgette crepe blouses, in tucked frills, $5.75.

6—Women's cross-bar voile blouses, artist collars, $1.50.

7—Women's batiste blouses, pique revers, $1.50.

(Filene's—mail orders filled—fifth floor)

$28.50

New women's braid-bound tailormades, $28.50

The tailoring will stand the closest scrutiny. The braid is put on in a tiny double edge. The charm of the suits lies in the way they are fitted at the waist line with darts and arrowheads. Sizes 36 to 42.

—Serge and mixture tailormades, for larger women. Sizes 44 to 54, $28.50.

Other tailormades for women. Filene values at $25 to $75.

Filene's—mail orders filled—fifth floor

$32.50

Wear silk—the wool and cotton are needed over there

Misses' silk suits, $32.50

Sketched

Lined and tailored like cloth suits—the workmanship, in fact, is unusual from the point of view of the weighted double peplum, snug sleeves and shoulders and the fringed sash. Firm, fine, strong, live taffetn. Sizes 34 to 38. Other new taffeta suits, $30.

Filene's—mail orders filled—fourth floor

Misses' jersey coats

Gay or quiet, they are taken everywhere—to the Red Cross rooms, to church, to shop, to play golf—anywhere.

Filene values all through

Sketched, light tan wool jersey coat tailored like a fine cloth coat. Three deep plaits in back, stitched down to form yoke. Two big outside pockets. $25.

Short belted jersey coats, in wool, $12.50 and $15; in Italian silk tricotine, $12.50.

Sleeveless tricolette jersey and wool jersey coats in rich shades, $10.75 to $18.50.

Equally good Filene values in misses' cloth coats and capes. For example, mixture top coats, $35; serges and gabardines, $18.50 up; velours, fully lined with peau de cygne, $25; foulard collared capes, $25; black or blue taffeta coats with novel buckle clasps, $35.

Filene's—mail orders filled—fourth floor

$25

When You Can Save $3 to $5 on Your Hat

Why not take a few extra steps off the retail streets and come here to these busy wholesale salesrooms — buy direct and make that saving!

All the latest models, no two alike; high grade productions of our own designers in all the finest straws, French ospreys, flowers, wings, etc.—$6 to $10 values. Direct to the public at

$2.96 UP

Accounts With Milliners Solicited

A. W. JONES CO.
Wholesale and Retail Millinery
20 CHAUNCY ST.
UP ONE FLIGHT
Opposite Elevated Terminal

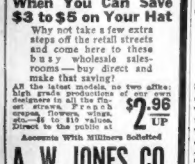

Pay Us Only **50c** A WEEK

FOR THIS
Columbia Grafonola
and Four Selections
American Supply Co.
INC.
501-505 Washington St., Near Hollis St.

ADVERTISE YOUR WANTS IN THE BOSTON AMERICAN

ARMY AND NAVY AMERICAN

DEMOCRACY — BOSTON, FRIDAY, MAY 10, 1918. — LIBERTY

TWO-DAYS' HIKE FOR THE 301ST ENGINEERS

Officers to Work Out Several Problems During Camp at Ashburnham

By WILLIAM FLYNN.

Camp Devens, Ayer, May 10.—The 301st Engineers, under the temporary command of Major J. Edward Cassidy, will be the first regiment at this cantonment to start the extended hikes. The entire regiment will leave here on Monday morning and march to Ashburnham. On the way out of the cantonment the men will march past division headquarters, and are expected to be gone until Friday.

The hike to Ashburnham will take two days, and the men will camp en route Monday night. The regiment has been offered the use of the Cobb estate at Ashburnham for a camp site. The estate is owned by a prominent New York man, and it was once the site of a Civil War camp.

During their stay at Ashburnham the officers and men of the regiment intend to work out several engineering problems.

Colonel F. A. Pope, commander of the regiment, who is away from the cantonment on leave, is expected to return on Monday, although it was said today he would not make the trip with his command.

Major Cassidy, who will have charge of the expedition, has one of the most interesting histories of any man in the 76th Division. He has played a prominent part in several Central and South American revolutions and in most cases acted as chief engineer for one side or the other.

COLONEL CROFT A BUSY MAN.

It is officially announced that Lieutenant-Colonel Edward Croft will be in command of the fourth officers' training camp which starts here on May 13, and which is scheduled to continue until Sept. 1. Lieutenant-Colonel Croft is head of the division schools. It was intimated, however, that he may be relieved of this command later, as he already has a man's size job handling the rest of the schools, the personnel of which is constantly changing.

Captain Joseph Sidorowicz of "Boston's Own" will be adjutant of the new camp and the assistant adjutant will be Lieutenant William H. Rumpf, Jr. Both of these officers held similar positions with the third officers' training camp. Major Ralph Lowell, son of President Lowell of Harvard, and Major Benjamin Joy, both of the 304th Infantry, will be in charge of the two infantry battalions and of the 32 other instructors. Six of them are successful graduates of the third officers' training camp and hold the rank of sergeants.

The following is a list of the instructors and their organizations, made public at division headquarters today:

Captains—J. H. Harwood, 303d Field Artillery; A. Kendall, Jr., 302d Infantry; E. A. Leroy, Jr., 302d Infantry; P. A. Merriam, 304th Infantry; D. G. Hunter, 302nd Infantry; J. H. Shaw, divisional trains, and John S. Mtlliken, surgeon.

LIST OF LIEUTENANTS.

First Lieutenants—A. H. Boardman, 301st Field Artillery; F. B. Wilde, 301st Field Artillery; Wilder Pollard, 302d Field Artillery; J. A. Schweizer, 304th Infantry; H. C. Nowlin, 151st Depot Brigade; Walter McCormack, 303d Infantry; P. D. Hill, 301st Infantry; Hazen B. Hinman, 304th Infantry; Thomas Yen, 151st Depot Brigade; F. B. Sampson, 302d Infantry, and E. A. Winsor, 151st Depot Brigade.

Second Lieutenants—George Lovering, 303d Field Artillery; Wallace A. House, 302d Field Artillery; R. R. Collings, 151st Depot Brigade; W. G. Thayer, 151st Depot Brigade; E. Sanderson, 151st Depot Brigade, and H. S. Tuck, 151st Depot Brigade.

Sergeants—Walter B. Bowre, 301st Infantry; James L. Cochran, 302d Infantry; James Galliver, 303d Infantry; Henry E. Reeves, 301st Infantry; John B. Richardson, 302d Infantry; R. W. Smith, 304th Infantry; George A. Stevens, 301st Infantry, and George Stewart, Jr., 302d Infantry.

The infantry officers who were taken from the Depot Brigade and other units to drill the colored draftees who came to this cantonment in the first delegation from the South, have been relieved from duty with the 519th and 520th Service Battalions, the negro outfits, and sent back to their former commands. The places of these officers have been taken by engineer officers, some of whom graduated from the Third Engineer Officers' Training Camp at Camp Lee, Petersburg, Va.

According to the officers just relieved, the negroes have been making rapid progress in their training and give every evidence of developing into excellent soldiers.

GREAT HELP TO OFFICERS.

One of the colored draftees in D Company of the 520th Service Battalion is Solomon Martin, who served from 1912 to 1916 as a member of the 25th Infantry at Honolulu. He enlisted at Fort Slocum, N. Y., and held the rank of a corporal when he received his discharge from the regular army. He qualified as a sharpshooter in the regular army and has been a valuable asset to the officers in training the other negroes. Martin's home is in Brooklyn, N. Y., but he registered at Jacksonville, Fla., and was drafted from there.

The cantonment's latest bride is Miss Lydia Winkler of Exeter, N. H., who was married to Private Thomas A. Smith of the same town by the Rev. T. F. McGinn, the post chaplain. Private Smith is a member of the 303d F. A. Private John Nolan of the same outfit was best man, and Miss Helen Hart was bridesmaid.

Ten enlisted men and a civilian chauffeur and three lieutenants narrowly escaped being killed when two automobiles in which they were riding collided near a railroad bridge in Ayer and rolled down over an embankment. The three lieutenants were caught beneath one of the cars, but all escaped with a shaking up. The civilian chauffeur was fined $40 for driving without a license.

EDITORIAL

The junior officers at Camp Devens have reason to ponder over the order issued from division headquarters calling attention to the listless manner in which many of them have been responding to the salutes of enlisted men.

It is necessary for the good of the service that the officers salute with as much dignity and precision as the men. Some of the younger officers have gone so far as to completely ignore salutes when they are riding in automobiles or sidecars, and this practice has become so general as to attract the notice of officials at division headquarters.

Most enlisted men follow the example set by their officers, and unless that example is all that it should be, it is likely to have a bad effect upon the organization as a whole.

INDIAN SAILOR IS CAMOUFLAGE EXPERT

By S. HARRY FERRIS.

Aboard the Receiving Ship at Boston, May 10.—The ship had a camouflage artist. He is Frank Overton Colbert, full-blooded Choctaw Indian.

In common with his ancestors, he has made a study of the phenomena of nature that escape the ordinary man. In particular has he kept an eye upon the different birds, animals and insects, and has noted the methods by which they render themselves inconspicuous in times of danger.

Since his arrival on the ship he has made a special study of the ocean, its color, its banks and the clouds that form a part of the seascape. He has noted the coloring and habits of the seabirds, and has especially studied the ways of the gulls that sweep about the ship.

Colbert is an artist and can paint real pictures. Since his arrival at the ship his sketch book and color box have been his constant companion. He has recorded many secrets that he proposes to use in camouflaging if opportunity shall offer.

Colbert enlisted in the Navy as an apprentice seaman and has risen to the rank of chief petty officer, and his friends think that he is in line for a commission. He comes from one of the leading families of Oklahoma, his grandfather, Frank Colbert, having been a Governor of the old Indian Territory, out of which the State was formed. He is a graduate of A. & M. College in his home State.

It looks as though there would be very little more Sunday baseball for the boys of the ship. The transfer of Maranville, and a number of other former professional players, to duty at the Little Building, will make it difficult to get together a nine that could make a presentable showing.

W. J. SPINNEY
29-32 Faneuil Hall Sq.
Telephone Richmond 929
SPECIALS FOR
FRIDAY and SATURDAY

Pork Loins, per lb.	34c
Smoked Shoulders, per lb.	24c
Skinned Back Hams, per lb.	34c
Fresh Pork Shoulders, per lb.	25c
Pure Rump Roast, per lb.	32c
Rump Steak, per lb.	45c
Fresh Eastern Eggs, doz.	42c

United States Food Administration License Number G 00565

BOYLE BROS.
STYLE QUALITY
CLOTHES for MEN

Are the Finest That All-Wool Materials Can Make—Are the Best that Money Can Buy

$18.50 to $35

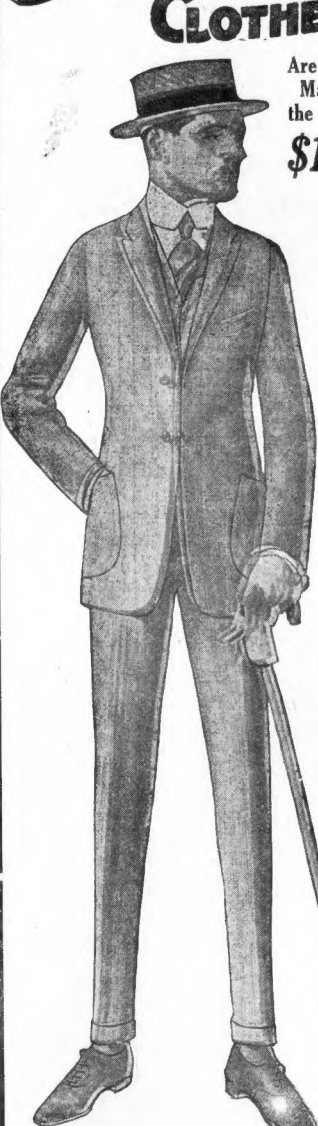

$1.00 A WEEK

The best Manufacturers in America sell us their choicest products in Standard Styles and Makes. We do by far the largest credit business in reputable brands of Nationally known clothing.

The leading manufacturers are anxious to sell us because we buy lots of goods and they are sure of their money. They like to get their best clothing represented in Boston by a big house like Boyle Bros., who are known far and near to be leaders in the credit business and with an established reputation for selling only the best clothes.

We carry a greater variety of famous makers' clothes than can be found in the stocks of the largest cash or credit stores. We don't have to charge more than the cash stores, we sell for less, we have no agreements to bind us, we do as we please. We protect our credit trade by giving them the all wool, best and most dependable clothing they can buy, for less than they can buy it elsewhere and on easier terms. No money down and a little a week.

FOR SALE AT OUR 3 BIG BOSTON CREDIT STORES

Edwards Credit Co.
Shopping Checks Issued on the Big Cash Stores
8 Winter St.

BOYLE BROS.
World's Greatest Credit Clothiers
853 Washington St.

Keilty Credit Co.
The Apparel Shop of Quality
765 Washington St.

VORENBERG'S
Economy Sale
IN OUR GREAT
Bargain Basement

Friday and Saturday have been set aside **for you**—Thrifty shoppers, here's your chance to economize—Every article on display at our retail price is so far below even the regular cost value that no store can possibly undersell us—Be convinced—see what we are offering!

Women's and Misses' **SUITS**
The materials alone in these beautiful navy, copen and black serge suits cost more than our asking price. All styles—all sizes.
$7.35

Misses' All-Wool **SERGE DRESSES**
Just 20 beautiful French serge dresses. Actually $15 values. Benefit by this sale at only
$5

SALE OF Women's **Oxfords**
Also pumps—all leathers. Sizes 2½ to 7. There'll be a mob on deck—for the price is only
$1.00

WOMEN'S N. H. CORSETS, 55c

Women's **Voile Waists**
There will be great fun and big crowds around this counter. Be on hand several times, all sizes.
25c

WOMEN'S Comfy-Cut **UNION SUITS**
Loose or tight knee, short sleeve, long sleeve and no sleeve—an advertised brand at 79c.
43c

Girls' **Washable Dresses**
In percales from 6 to 12, fancy colorings, different styles, most wonderful value.
50c

BOYS' WASH SUITS, 37c

BOYS' **Norfolk SUITS**
(Sizes 7 to 17)
In fancy brown mixtures, new Trench models. This will be the last lot we can obtain at this unusually low price.
$3.95

BOYS' **Nainsook UNION SUITS**
Even our Bargain Basement sells these at 49c regularly—For Economy Days they can be bought for only
35c

CHILDREN'S **Barefoot Sandals**
All sizes from 8 to 2. A wonderful buy for only
33c

Children's **DRAWERS** 12c

BOYS' **HOSE** 19c

THE BIG STORE - AN ENTIRE BLOCK
VORENBERG'S
WASHINGTON, HANOVER AND RUN STS.

'A Rare Find!

Last Year's Price is attached to these

Men's Athletic Union Suits —79c—

Identical in material and making with those offered last year at this price.

They invite full, free action

With stretchable fabric inserted at the shoulders and at the waist in back.

Knee length—sleeveless

We happened on the maker last July, when he was turning from Summer underwear to making Winter underwear. He had left from the Summer underwear season quite a lot of

Standard quality checked nainsook

He accepted our figure on this remaining supply—a figure for the complete garments that would allow us to repeat last year's price this Spring.

They'll go quickly!

R.H. WHITE CO.

RADIO BOYS OUT FOR BIG DANCE TONIGHT

Every Jack on the rollicking ship Radio, anchored at Cambridge in the vicinity of Harvard, has been granted shore leave tonight, and shortly after nines will be seen rolling down to Crescent Gardens, Revere, where the Oscillator is running a complimentary dance for members of the school.

More than 5,000 tickets have been given out and among the officers who have accepted invitations are: Rear Admiral Spencer R. Wood, Captain Rush of the Navy Yard; Captains Marsh and Key and Lieutenant Commander Ayer, head of the school.

WALTHAM AND NEWTON DRAFTEES GO SOUTH

Ten Waltham men are off to Fort Slocum today. They are the city's draft quota due this week. The men met at the Exemption Board headquarters and were given sweaters and other comforts by members of the Waltham Special Aid Society. Newton sends sixteen to the same fort. The draftees met at the courthouse and were addressed by Judge William F. Bacon, chairman of the Exemption Board, and by Mayor Edwin O. Childs.

OPERA STAR ASKS PERMIT TO GO TO ADIRONDACKS

New York, May 10.—Madame Margarete Ober-Arndt, former Metropolitan Opera star, has made application to Federal Marshal McCarthy, through her attorney, for permission to go to Schroon Lake in the Adirondacks for the Summer. It was stated that while her application to return to Germany made several days ago to the Alien Enemy Bureau, had been refused, she will probably be allowed to go to the mountains.

PITTSFIELD AVIATOR GETS GERMAN AIRPLANE

Pittsfield, May 10.—After bringing down his first German airplane, First Lieutenant Lloyd A. Hamilton of the Royal Flying Corps, who enlisted from this city, and who is a son of the Rev. and Mrs. John A. Hamilton of Burlington, Vt., dedicated his victory to Cadet Charles E. Jones of this city, who was killed in an airplane accident in France on Feb. 15.

FRIDAY and SATURDAY

Waltham and Illinois AND OTHER MAKE MILITARY **WRIST WATCHES** BRACELETS

LATEST LUMINOUS DIAL

PRICES $10.00 to $25.00

50¢ Down
50c A WEEK

SILVERODE AND GOLD FILLED CASE—GUARANTEED 20 YEAR

BEAUTIFUL DIAMOND RINGS $25
50c DOWN
50c A WEEK

Your money refunded if you can buy cheaper for cash. One price to all. Everything marked in plain figures.

Mail Orders Filled Upon Receipt of First Payment. Dept. A.

ENOX JEWELRY CO. BOSTON, MASS.
373 Washington St.
FIFTH FLOOR

OPEN DAILY TILL 6. SATURDAY 8 P. M. TAKE ELEVATOR.

Jordan Marsh Company—Jordan Marsh Company

A Popular Model in

Young Men's First Long Trousered Suits

Combining all the elements alert young men demand as to fit, fabric and fashion.

ILLUSTRATED

Smart, Youthful

Waist Seam Style

They are faultlessly tailored of dependable fabrics; the style is full of vim and go—the young man's own desire—and has a real military smartness.

15.00 to 18.00

Other Young Men's Suits

The young man's point of view regarding his outer clothing is constantly studied by us. His clothes must be widely different from boys'—and dad's will never do. Correct clothing for young men may be seen in the youthful Spring and Summer styles—now shown in an exclusive section adjoining dad's, on the Street Floor, Main Store. Prices.....10.00 to 30.00

Jordan Marsh Company

Exclusive Agents for **Society Brand Clothes** in Boston

FINDS FOUR BIG TASKS FOR WOMEN

Principal One Is War-Time Feeding of Men, Says Dr. Anna Howard Shaw

Dr. Anna Howard Shaw of New York, who has been acting as head of the Woman's Committee of the Council of National Defence, at the request of the United States government, is to be one of the speakers at the annual convention of the Massachusetts Woman Suffrage Association, to be held in Horticultural Hall, Boston, May 15. She will speak on "Social Unrest and the Woman Movement," and on "Suffrage and the War."

Dr. Shaw says that after reading the newspapers, she has concluded that there are only four things which are expected of women in the war.

"The first," she went on, "is to furnish the enthusiasm which will send our men to battle. The second is to smile as we watch them go, and to keep the home fires burning when they have gone, whether there's coal for the fires or not.

"The third is to keep business perfectly normal in all some things, but not too much, though it is up to us to see that no one of trade by hysterical buying or hoarding causes.

"And the fourth thing is to watch the social and economic fabric of our good ends that we have never heard of before—and then to make the most of the results."

SKILLED MECHANICS ARE NEEDED AT NAVY YARD

There is urgent need for skilled mechanics at the local navy yard the Civil Service Commission announces today, the first of the month increased rates of wages become effective at the yard.

WAR OPENS MANY POSITIONS TO WOMEN

Demand for Female Workers in All Lines of Endeavor Is Increasing

By ELIZABETH ELLAM.

War has opened many [illegible] formerly closed and marked "No [illegible]" Women keep out." [illegible] women and girls, today. Industries [illegible] never opened to [illegible] are seeking for [illegible] under the [illegible] may [illegible]

[illegible] per cent [illegible] out yearning arms for [illegible] the army is making a niche for [illegible] and [illegible] navy has turned over its [illegible] business to her. And yet—there are many women, who burn and yearn and pine for something to do, who do not know where or how to find it.

[illegible] women [illegible] who can do well their own [illegible] without remuneration, and go want to take up the positions open to women wage-earners [illegible]

300 ENROLLED FOR FARMS.

[illegible] and the [illegible] [illegible] [illegible]

A WEEK KEEPS YOU WELL
$1
Clothing for Men, Women & Children
You don't need to worry about saving up enough money to pay cash for clothes you need. We'll help you to dress the entire family for a small payment each week.
Men's Suits and Coats, Women's Suits, Coats, Dresses $15 to $40
AMERICAN SUPPLY CO
801-803 Washington Street Near Hollis Street

41 WALTHAM NURSES ARE IN WAR SERVICE

[illegible] Hagen, is in charge of the largest hospital on the Western front.

MAY BREAKFAST PARTY BY CANTABRICIA CLUB

[illegible] was given by the club members.

DAVID W. GRIFFITH, producer of great war film, "Hearts of the World," which Boston newsboys are to witness as guests of the Advertiser-American

CAN SEE WHAT LIFE AT FRONT IS LIKE

"Hearts of the World" Will Enable Newsboys to Realize Meaning of War

[illegible] parade Monday night, what life [illegible] is like for they [illegible] the guests of the ADVERTISER AMERICAN at the present [illegible] of the great film masterpiece [illegible] D. W. Griffith, hero [illegible] the War! An absorbing romance [illegible] present-day history, will be [illegible] the making on the battlefields of France.

[illegible] of the newsies are too young to go to France in person, though there's nothing they would like better than to be in the thick of the scrap. Since they are barred for the present the offer by the ADVERTISER AMERICAN offers a welcome substitute.

SHOWS MEN IN BATTLE.

"Hearts of the World," now playing at the Majestic Theatre, shows Uncle Sam's fighters and the fighting men of the Allies, not merely at drill and at play, but on the battle front in France. The film shows the world war on a scale commensurate with [illegible] and the event itself. Miles [illegible] deep on both opposing trenches, thousands, yes hundreds of thousands, of soldiers march, countermarch, go boldly into battle or hold the line against the foe's attack.

The boys will gather at the ADVERTISER AMERICAN office and [illegible] to the theatre led by a big brass band. They will be admitted free, to special reserved seats, to the [illegible] of entertainment the film provides.

YEAR AND A HALF AT FRONT.

Mr. Griffith spent eighteen months in Europe making the wonderful scenes for this film wonder. Three times dainty Lillian and Dorothy Gish [illegible] with the other actors of the company, Robert Harron, Ben Alexander, George Seaman and George Fawcett among them—were in deadly peril when the Germans stormed the Allied line with heavy guns.

One wonderful scene shows 250,000 British gun-women crossing Vimy Ridge. [illegible] show the battles at [illegible] the [illegible] [illegible] [illegible]

GEN. DONNELLY QUITS ON EVE OF TRIAL

Missourian Accused of Serving Liquor to Junior Officers at Card Game

Washington, May 10.—Brigadier General [illegible] commanding Missouri [illegible] has resigned, and his resignation has been accepted.

[illegible] opened at Governors Island, on charges of conduct unbecoming an officer, have been indefinitely postponed. The command to which he was assigned was brought east preparatory to moving for France just before the court-martial proceedings were ordered.

Complaints against General Donnelly were to the effect that he had indulged in card playing with junior officers and that liquor was served in his quarters during the game.

Powerful congressional influence was brought to bear in his behalf to quash the proceedings.

EMPEROR OF ANNAM IN THE LEGION OF HONOR

Washington, May 10.—Premier Clemenceau, in order to signalize the devotion of all the French colonies and protectorates, has issued a decree making Khaidinh, Emperor of Annam, Commander of the Legion of Honor. [illegible] was born [illegible]

FRANCE HONORS DARING YANKEE ON PATROL

Lieut. Harry Cassidy Given War Cross for Bravery on Luneville Front

By NEWTON C. PARKE,
Staff Correspondent of the International News Service.

[illegible] Lieut. Harry Cassidy, [illegible] Mass., has been awarded a French War Cross for bravery [illegible] on a recent patrol along the [illegible] sector of Luneville on the Lunéville front.

[illegible] was challenged by a sentry. Lieut. Cassidy knocked the German out cold and then flashing a pocket electric lamp signalled to the remainder of the three remaining Teutons to surrender.

[illegible] complied, whereupon Lieut. Cassidy and his men brought their prisoners safely to the French lines.

Prisoners taken in the Luneville sector say they believe there are few Americans in France.

In the sector northwest of Toul, twelve enemy airplanes, flying in three groups, were driven back by our anti-aircraft fire.

Things are quiet for the moment on our other fronts.

Companies I and L of the 26th Infantry have been honored by the French with the presentation of the Croix de Guerre with palm. Lieut. Col. [illegible] commanding the regiment, when presenting the decorations, said that he would not be surprised if the regiment would win 61 citations and 61 prisoners.

SCHWAB RIGHT AT HOME IN TALK OF BILLIONS

Washington, May 10.—He's right at home talking in billions," said Chairman Sherley of the House Appropriations committee speaking of Charles M. Schwab's appearance before his committee with Edward N. Hurley, chairman of the Shipping Board. Schwab explained why he would need "my old 3 quarter billions next year to carry out his program.

HAPPENINGS IN BOSTON SOCIETY

Lieut. Roberts of Royal Flying Corps Addresses Women at War Service Party

The War Service Committee of the Boston Equal Suffrage Association conducted a meeting to take place at the Copley-Plaza this afternoon, when Lieutenant E. M. Roberts of the Royal Flying Corps speaks of his two years' experiences as an expert observer over the battlefront in an airplane. Lieutenant Roberts, [illegible] was discharged from further military service because of wounds, enlisted in the Canadian Army in October, 1914, and was later transferred to the transport service of the British Army. Following the entertainment, the regular war service committee, of which Mrs. Janice Parker is chairman, will be hostess for a tea [illegible] in honor of the guests. The guests are the Misses Edith Rand, Isabel Stevens, Marion Rosamond, Dorothy Rings, Constance Warren, Constance Amee, Dorothy Potts, Alexia Dow, Florence Hendricks Wells, Jessie Sumner, Mary A. Jones and Irene Lacy.

* * *

Miss Clarissa Lyon is one of the new debutantes as a member of Miss Prather's class in Red Cross auxiliary, [illegible] meets once a week for instruction in methods to teach the blind. Another member of the class is Miss Elsbeth Thayer. Miss Joseph Sprague, daughter of Mrs. Robert Shaw Sturgis of No. 135 Back Bay, Road, has taken the course with Miss Trainer, and is now instructing the blind.

* * *

Mr. and Mrs. Harry G. Wheeler of Greylock road, Allston, announce the marriage of their daughter, Beatrice Lillian Wheeler, to Ralph Sadler, a member of the Naval Reserves. The ceremony was performed at the home of the bride's parents by the Rev. Marcus A. Wright of the Allston Congregational Church. Mr. Sadler is in the [illegible] department of the Boston branch of the U. S. N. R. F. located in the Old Colony building, which has recently been transferred from Hingham to [illegible].

Dr. Hugh Birkhead of Baltimore, one of the most sought speakers in the country will speak on "The Red Cross on the Western Front" at the Copley-Plaza ballroom on Monday evening at 8:15 p. m. The meeting is under the auspices of the War Service Committee of the Boston Equal Suffrage Association.

Photo by [illegible]

Mrs. Ralph Adams Cram of 52 Chestnut street, who is active worker in the War Service Shop on Bolyston street.

RUN DOWN BY AUTO TRUCK, SUES FOR $7,000

Joseph Massarman, doing business in Chelsea as J. Massarman Company, has been sued for $6,000 by Mrs. Cora [illegible] of Waltham. She alleges that on March 7, 1918, while riding in an automobile on Elm street in Concord she was severely injured when an auto truck owned by the defendant struck the machine she was in. Arthur E. Starke, her husband, sues Mrs. [illegible] for the loss of his wife's services and medical expenses.

"WONDERFUL GIRL" COST HIM $50,000

Letters to Kahn's Wife Led Jury to Decide on Good Figure for Lost Love

By International News Service.

New York, May 10.—The love letters of Phillip Goldstein to Tessie Trimble Kahn were read in the [illegible] before Justice Cohalan in the Supreme Court this morning of suit [illegible] the wife of Mrs. Kahn's husband, Louis Kahn, [illegible] $50,000 in damages.

Kahn [illegible] Goldstein, [illegible] of a wealthy [illegible] family, [illegible] and [illegible] the affections of Mrs. Kahn. In support of Kahn's [illegible] Goldstein appeared [illegible] and [illegible] the [illegible] testimony [illegible] the [illegible] letters [illegible] Mrs. Kahn [illegible] to her husband [illegible] which did not appear to defend [illegible].

I do not want to see that man [illegible] I [illegible] with [illegible] Mr. Kahn [illegible] But he was so [illegible] so charming and wrote [illegible] letters [illegible] I have [illegible] the price of my folly."

Goldston wrote in one of his letters to Mrs. Kahn:

"My wonderful girl—this is a wonderful, clear day with stars shining. The sky was never so blue. My body is on this flying machine and going West [illegible] my heart and thoughts are with [illegible].

"My love for you is the holiest thing [illegible] to [illegible] except a good woman [illegible] a man to such thoughts. I [illegible] can read our hearts. My dear may have to [illegible] [illegible] of your own and [illegible] [illegible] [illegible]

IGHT MENTALITY CAN SOMETIMES BE ACCOMPANIED BY A HEAVY BASS VOI

BOSTON AMERICAN SPORTS

DICK FLEMING IS LET OUT BY DOUGLAS A. C.

Jack Moore of Chelsea has been appointed official referee of the Douglas A. C. He will succeed Dick Fleming whose work has been unsatisfactory to both the directors and the bulk of the members.

Moore appeared in the Chelsea ring for the first time last night when he alternated as referee with Chester Goodwin at the benefit tendered Johnny Gallant, who up to two years ago was one of New England's best lightweights.

Gallant has been ill for some time and more than 1,000 boxing fans turned out to make a success of his benefit. Over a dozen bouts, in which local boys scarred, along with a high class vaudeville show, comprised the show, which netted Johnny quite a tidy sum.

Today's High School Games

Winchester High v. Arlington High, Spy Pond Field, Arlington.

West Roxbury High v. Braintree High, Braintree.

Boston College High v. English, Roxas Park, Dorchester.

Lexington High v. Watertown High, Lexington.

Service
locket bracelet

The latest commendable fad. Dainty, comfortable, 4-ok shaped bracelet. Gold filled engine turned locket for picture of the boy. Blue enamel star in white field with red border. ½, 2 or 3 stars. Only

$4.85

Mail orders filled.
Order today for early delivery.
Send for Free General Catalog.

Frank N. Nathan Co.
Room 509 Jewelers Bldg.
3rd Floor 373 Washington St., Boston.

IN CORBETT'S CORNER

by James J. Corbett

This is the fifth of a series of articles which Mr. Corbett has written giving the inside details of the financial side of the Jim Jeffries-Jack Johnson fight at Carson City, Nev. The story comes from Jack Gleason, "the Man Behind," and forms one of the most romantic chapters in pugilism. Many of the details which this series of articles discusses never before have been published. The next chapter will appear tomorrow.

Every fight promoter of prominence in the United States was anxious to submit a bid for the staging of the Jim Jeffries-Jack Johnson fight on July 4, 1910. The world wide interest in the proposed meeting of those two pugilistic stars was sufficient guarantee that the bout would be a big financial success, no matter where it was put on. But not one of the men involved in the promotion end of the pugilistic game ever dreamed that the receipts would reach the stupendous total of more than $270,000.

In November, 1909, the declaration was made that the meeting for the purpose of opening bids and also the signing of the final articles would take place in Hoboken, N. J., in December. Every promoter who had ambitions to stage the bout was requested to submit his bid before that date.

Tom McCarey, Eddie Graney, Hugh McIntosh and James Coffroth, internationally famous in the pugilistic game, at once turned in their bids.

None publicly stated the amount, but it was common report that their bids approximated $100,000 to $150. This very rumor, which was false, scared off the small fry promoters.

TEX RICKARD AFTER BATTLE.

Up to that time the record "gate" for a fight in the United States had been $73,000, for the meeting between Terry McGovern and Frank Erne in New York in 1900.

The largest receipts for a heavyweight contest in this country were $66,300, when Jeffries fought Tom Sharkey in New York in 1899.

With these figures as their goals, the would promoters felt sure that the bout between Jeffries and Johnson, great as was the interest in it, would draw more than $100,000 or $125,000.

And so the bids of a $75,000 purse caused the little fellows to smother their ambitions to stage the event.

Just about this time Tex Rickard came out of the West with a big roll in his pocket. To the newspaper men who interviewed him he said:

"I am here for the purpose of bidding for the Jeffries-Johnson fight. The money I have with me I mean to put up as a deposit to bind my bid. Just what I will offer I do not know as yet, but I am prepared to go the limit."

JEFF STOOD BY GLEASON.

It was this same Westerner who had startled the pugilistic world in 1906 by putting up a purse of about $34,000 for a fight between Battling Nelson and Joe Gans in Goldfield, Nev.

It was the largest ever offered for a contest between little men, but the splendid judgment of Rickard was evidenced by the fact that the bout drew a $69,015 gate, leaving Rickard a handsome profit as the reward for his venture.

Rickard, shortly after arriving in New York, tried to get in touch with Jim Jeffries only to find that Jack Gleason was the "man behind." So Rickard hunted up Gleason, introduced himself and explained his mission.

"Perhaps you would like to talk to Tex yourself," suggested Gleason.

"I would," answered Rickard.

And then Gleason took Rickard to Jeffries, introduced them and left Rickard alone with Jeff so that Tex could put up his proposition without the handicap of outsiders being present.

But Jeff wasn't keen about talking business with Rickard or anyone else other than Gleason. And so he said to Tex:

"Jack Gleason has the first chance to get this match. If Jack doesn't want it then it is up to the other fellows. But until Jack turns it down he is the man who will have the last chance to bid."

(Copyright, 1913, by the King Features Syndicate, Inc.)

After All, Collection Will Be Taken Up at Sunday's Game

Through the courtesy of President Johnson of the American League, Umpires Silk O'Loughlin and George Moriarty will officiate at the exhibition game on Braves' Field Sunday, between the Camp Devens and First Strong.

Last season two National League umpires worked, and President Johnson, in reply to a request from Business Manager Hapgood readily consented his arbiters this time.

The game will start at 3 o'clock, with the gates opening at 1 o'clock. A band from Camp Devens will render a military concert program for an hour before the game.

A collection will be taken up, a delegation from the Boy Scouts has also entered their services. The proceeds will be turned over to Lieutenant Deming, athletic chief at Camp Devens, to be applied to the various war charity funds there.

It is likely that Rube Cram, former Brown twirler, who did so well against the Navy last season a week ago will pitch for Camp Devens with Bill Bailey, former St. Louis Browns' left hander, for the Fort Strong delegation.

Amateur Baseball

CLOVER A. C. of Roxbury, wants games with A. C. Cunningham Juniors, unattached teams of Worcester Boston May 30 a. m. or June 1 afternoon. Manager Wm. C. McInnis, No. 6 Gould street, Roxbury.

F. M. T. A. B. of Cambridge, would like to arrange games with fast amateur teams, May 24 and 31, and June 1, 8, 15, 22, and 29 open all three dates except. All Saints, North Dana Batting between 3 and 4 p. m. Kinna preferred. Manager George McFeetman, phone Cambridge 82. McFeetman 2 to 3 and 6 to 7 p. m.

JOHNSON A. C. of Charlestown is open to meet A. Eighteen-year-old teams in Greater Boston. Manager James Murphy, No. 61 Lawrence street, Charlestown.

ROCKLIFFE A. C. one of the fastest amateur teams in the State, will have an open date May 24 for a team from Connecticut. Prefer game to be played on the Shirley Field grounds and the entire receipts will be turned over to the winners.

DORCHESTER BOYS' CLUB challenges all Boston school boys' baseball teams to the game. Manager Nathan Newman, No. 42 Lonsdale street, Dorchester. Dorchester 4313-J, between 6 and 7 p. m.

BROOKSIDES OF Roxbury, are eager to arrange games with fast amateur teams. May 31 open. Manager J. W. Griffin, No. 6 Devonshire street, Roxbury.

THOMSON A. C. of South Boston is willing to arrange games with fast teams. Manager Harold F. Brodie, Jr., No. 176 H street, South Boston.

BOSTON Y. M. C. A. is now filling its Summer schedule and has open dates from June 1 on. Games desired with fast teams representing or representative teams in New England

TOMMY REAGAN AND SACCO IN RETURN GO

Commercial A. C. Card

Main Bout—Young (Sailor) Sacco of East Boston vs. Tommy Reagan of East Boston; twelve rounds.

Semi-Final—Young Gogin of Woonsocket, R. I., vs. Dave Powers of Malden; ten rounds.

Second Preliminary—Frank Chaney of Beachmont vs. Freddie Webb of Weymouth; six rounds.

Curtain-Raiser — Young Alger of Roxbury vs. Young Yaney of Lawrence; six rounds.

Referee—Larry Conley.

Starting Time—8 o'clock.

By J. P. MURPHY.

East Boston's much-talked-of section I battle will be renewed at the Commercial A. C. tonight, when Tommy Reagan and Young (Sailor) Sacco clash in the feature bout at twelve rounds.

Few ring rivalries have developed as much rivalry as the last scrap between this pair, which ended in a draw, and there is every reason to believe that this evening's skirmish will be witnessed by a packed house.

As in their previous meeting, the boys will come in at catch-weights. This arrangement gives Sacco a slight pull, but as Reagan possesses other natural advantages, such as height and reach, which Sacco does not enjoy, it is practically even up all around.

Reagan, by the way, takes exception to being referred to as a lightweight. He would have it understood that he seldom scales more than 134, and right now would make that figure if called upon to do so. He claims he will weigh 136 pounds at tonight's bout.

The semi-final will be furnished by Young Gogin of Woonsocket, R. I., and Dave Powers of Malden. These boys have already engaged in two exciting mills at the West End club, with Powers gaining the edge both times.

Assistant Matchmaker George Freeman of the Armory A. A. today announced that Tommy Elm of Paterson, N. J., and Johnny Buckley, welling South Boston miller, have been signed to clash in the semi-final to the Ashe-Nerbi Powers gaining the edge both times.

Assistant Matchmaker George Freeman of the Armory A. A. today announced that Tommy Elm of Paterson, N. J., and Johnny Buckley, welling South Boston miller, have been signed to clash in the semi-final to the Ashe-Nerbi Powers gaining the edge both times.

Wednesday night. They are to make 135 pounds ringside.

Willie Cost of Somerville, ex-amateur champion, makes his professional debut in the first of the six-rounders, opposing H. B. Ambrose of Cambridge. The other preliminary will bring together Johnny Gray of Chelsea, and Freddie Webb of Weymouth.

OLD BOBBY BYRNE NOW WITH ST. PAUL OUTFIT

Milwaukee, Wis., May 16.—Bobby Byrne, veteran National League third baseman, has been purchased by the St. Paul (American Association) club. He will join the team at once.

HOUGHTON TO MANAGE HARVARD '21 TOSSERS

Amory Houghton of Corning, N. Y., has been appointed baseball manager of the Harvard 1921 team. Elmer H. Long of Oak Park, Ill., is the assistant manager.

I SMASH HIGH PRICES
—TOM WILSON

In Spite of the Rising Cost of Clothes-Making
I Smash High Prices

I Am Underselling Every Retail Clothier in This Country

I Am Even Underselling the Wholesale Clothier

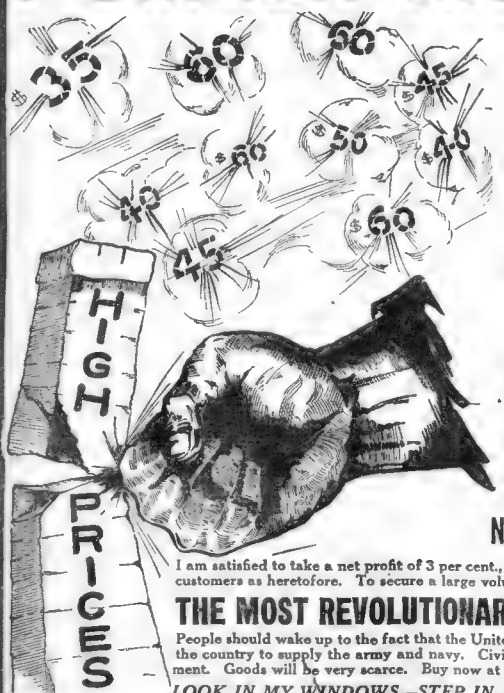

On the Entire Left Side of My Store
Every Suit that sold for $29.50, $28.50, $27.50, $25
Now One Price
$15
All Goods Marked in Plain Figures

On the Entire Right Side of My Store
Every Suit that sold for $36.50, $36, $35, $32.50
Now One Price
$20
Samples Free
Come in and Get Them

I am satisfied to take a net profit of 3 per cent., but to do this I must sell to at least four to five times as many customers as heretofore. To secure a large volume of business I shall offer

THE MOST REVOLUTIONARY VALUES in the UNITED STATES

People should wake up to the fact that the United States Government has commandeered the woolen mills of the country to supply the army and navy. Civilian cloth will only be made through a permit of the Government. Goods will be very scarce. Buy now at these extremely low prices.

LOOK IN MY WINDOWS—STEP IN MY STORE AND INVESTIGATE MY VALUES

TOM WILSON-Tailor- 169 Washington St. BOSTON
Open Evenings Saturdays Till 10

Other Stores: Worcester, Mass.; Binghamton, Albany, Troy, Schenectady and Syracuse, N. Y.; Lansing, Detroit, Jackson, Muskegon and Flint, Mich.

I've never found any others that taste like Helmar.

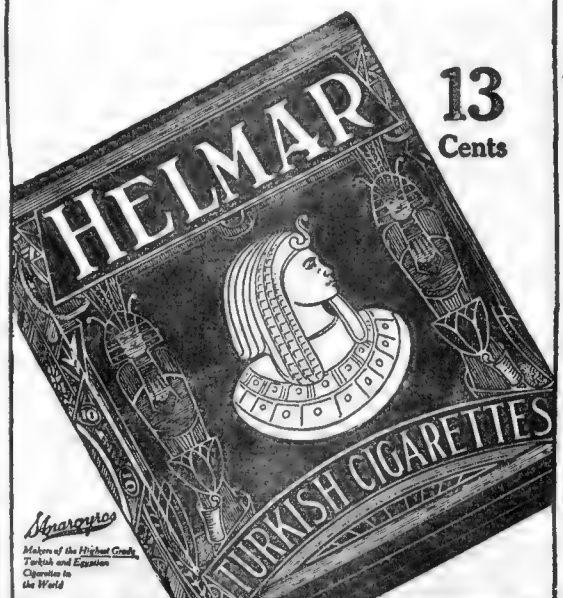

Sparquros
Makers of the Highest Grade Turkish and Egyptian Cigarettes in the World

Quality-Superb

COL. JOHNSTON LAUDS YOUNG LIGHTWEIGHT

Boy Manager Gives It Out That Joe Welling Is Master of Hon. Benny Leonard

By RINGSIDER.

(By International News Service.)

Chicago, May 10—Jimmy Johnston, who passed through here the other day with Ted (Kid) Lewis, declares with great emphasis that he will have the next lightweight champion under his wing.

The young man of whom Jimmy speaks so confidently is none other than Joe Welling, of Chicago, now in the United States Navy.

Joe is to start on a train to ship off. New York and it does not seem to have much trouble getting leave of absence to put up a fight now and then.

If Joe ever gets a crack at Benny Leonard he will just about land the title, said the irrepressible Johnston.

The next thing I am going to do is to force Leonard into a match," continued Jimmy. "It can be done, but, believe me, it is going to be the biggest task I ever licked out for myself.

"I am still insisting Leonard is no longer lightweight. He doesn't want to make weight any more and will be shown up the first time he tries it.

"Welling surely can make 135 in a pinch and 135 is as easy as eating for him."

Jimmie Henigan Is on Scratch in Road Race Tomorrow

With Jimmie Henigan of the Dorchester Club starting from scratch the St. Alphonsus Association's annual road race will get underway tomorrow afternoon, starting time 2:30.

This annual distance run is always had the entries of the leading plodders of Boston, and it is a big chance every year that will find the course a fast one.

In last year's run Henigan broke the record, and though running several yards behind Willie Kerrigan, New York boy, who came to the Hub to compete against the popular Marathoner.

Eddie Starr, who won the race last year, as well as the Thanksgiving brighton, is also entered, and he is going to cover the course. These two boys are the running brightest that have ever been seen in Boston, and are now training for the family affair. Other leaders are expected to be Johnny Kelley and Tom Henigan.

Another star entry will be Arthur V. Roth, formerly of the St. Aloysius Club, but now in the Camp Devens.

The race is due to pass these points as follows:

Start at St. Alphonsus Church	2:30
Roxbury Crossing	2:37
Huntington and Mass. Avenues	2:50
Fenway, about mid-way between Mass. Ave. and Brookline Ave.	3:15
Cross at corner	3:30
Ben in street Reservoir	3:36
Brookline Village	3:42
Huntington Ave. and Tremont street	3:54
Finish at St. Alphonsus Hall	3:57
Record for course	25:55

American's Letter Box

There is a letter at the AMERICAN sporting department for Hugh Duffy.

JIMMIE HENIGAN, famous distance runner, who will represent the Dorchester Club in tomorrow's St. Alphonsus Association road race. The noted little plodder, of course, will start from scratch.

CAPT. LYMAN TO ARRIVE TODAY WITH ELIS

Captain Lyman and his Yale baseball team will pull into Boston this evening and register at the Lenox.

The team is paying its only visit this season to the Hub, the Blue and Crimson of Harvard meeting in the first of their two-game baseball series on Soldiers' Field tomorrow afternoon.

Yale is bringing to town a record of four straight victories, and, on paper, looks set for a fifth. Talcott, Eli pitcher, has been throwing airtight ball all season, and the Blue has this strong asset to thank for its victories perhaps more than their hitting ability, which so far has proven far from strong.

TALCOTT A GOOD ONE.

Talcott shut out Dartmouth, 1 to 0, and beat Cornell, and undefeated team, and Princeton. In none of these games did the Elis show a tendency to harrup the ball with any consistency.

In Durning, King, Bader, and Pillion the Crimson faced three professional 'big timers' in its last three games, and, while beaten, may welcome a college pitcher with a jolly salvo of hits.

Before meeting these service teams Duffy's athletes had the reputation of being good hitters, but, like inexperienced youngsters, fell down before the classy brand of pitching ill-advised college authorities forced them to meet.

O'KEEFFE DOWN TO HURL.

Dan O'Keeffe will oppose the Blue, and should be able to hold his own. His work in all of his games this spring with the exception of an inning or two against Jack Barry's Navy Yard outfit, has been fine. Either Peirson or Newton will act as reserve pitcher.

Capt Lyman tomorrow is celebrating his twenty first birthday, and hopes for a victory to make his afternoon the end of a perfect day.

It is Gross' last game of the year, the War Department having ordered the speedy shortstop, also Larry Peirson, to report next Wednesday at Camp Grant, Ill., for military training for an officers' commission.

Tanny Wiltse and Dan Barry will umpire the game, which will start at 3 o'clock.

BOSTON COLLEGE NINE LOSES TO ST. ANSELM'S

Manchester, N. H., May 10—St. Anselm's College won a hotly fought eleven-inning game from Boston College, 2—1. Two bases on balls and two hits cost Pitzpatrick the verdict in his duel with Reynolds, Dempsey, Boyce, Slattery and Duran were the hitting stars. The score:

	R	H	E
St. Anselm's	0 0 0 1 0 0 0 0 0 0 1—2	5	3
Boston College	0 0 0 0 0 0 0 0 1 0 0—1	6	2

Batteries—Reynolds-Pitzpatrick-Fitzpatrick. Umpire—Dempsey. Home run—Struck out—By Reynolds 7, by Fitzpatrick 14.

NEW WAIVER RULE IS ADOPTED BY EASTERN

New Haven, Conn., May 10.—The Eastern Baseball League at its meeting here passed a rule providing that each club must reduce to the player limit by June 1. Any club owner releasing a player must notify the other club owners forty-eight hours in advance of the action, in order to give them opportunity to obtain the man if they wish. The first application received will be given the preference.

LEFTY LEIFIELD HERE WITH CLAN OF JONES

Lefty Leifield, one of old Fred Clarke's heroes when the Pirates' famous chieftain won the 1909 world's championship, is in town with the Browns. Fielder Jones has the veteran southpaw doing the work Eddie Plank did for him last season, and Al is delivering big.

SCHOOL TENNIS TEAMS GET BUSY AT HARVARD

The annual interscholastic tennis tournament at Harvard was to start this afternoon. At least six school teams were to be represented, including Exeter, which generally wins the championship trophy; St. Mark's, Andover and Newton High.

CHICAGO BANKER HAS BIG IDEA FOR BOYS

Nelson N. Lampert Urges Government to Institute Compulsory Training

By HUGH S. FULLERTON.

Nelson N. Lampert, president of the First Dearborn National Bank, Chicago, is a sportsman, a lover of the best in sport and keenly interested in baseball, yachting, golf and athletics of all sorts.

He has just put forward one of the biggest ideas that ever was handed out to the sporting world, or to the people of the United States. He has not made it public until now and I am glad to have read what he has written on the subject.

Mr. Lampert proposes and urges that Congress establish at once institutions of compulsory athletic training of every boy between the ages of fourteen and twenty-one.

NEW DUTIES TO COME.

With a banker's thoroughness he reviews the need of such training as a preparation of the boys and men of America for the new duties that will fall upon us after the world war. He knows how it can be done and why it should be done.

I am glad the privilege of making excerpts from the article Mr. Lampert has prepared on the subject. He says:

While universal service is a good war system, will it prove a sound peace plan? If universal service is adopted, then a National athletic program would serve to prepare young America for it. If universal service is not put into operation, then general athletic training will prove a good substitute.

It has always been a matter of interest to me to observe the difference between boys who have had athletic training and those who have not. I found that boys who love to play also enjoy work. It was this discovery that led me to encourage the organization of baseball teams among the employes of the bank. I discovered that the exercise the boys obtained on the ball field produced a relish of vigor in the bank. The same spirit that made the team want to win evidenced itself to the advantage of the bank.

SUBSTANCE OF PLAN.

Government control and direction of systematic athletic training of the youth of the country is the substance of my plan. In the operation of the project, athletic instructors, sports field and gymnasium would be supplied to each precinct and each boy would be given the opportunity to take part in such physical achievements as would best suit his development. This would result in the development of 100 per cent. of our boys instead of 10 per cent. as at present.

In no race, in no age, in no clime, has athleticism taken such hold as on the people of in these early years of the twentieth century. All unconsciously perhaps, as is the individualist way of development, athleticism has been responsible in a great measure for our being able to meet at all the present crisis in the world's history.

The Olympic games of the last quarter of a century have proven that the United States can, and does produce the greatest athletes of the world.

A NATIONAL NECESSITY.

We may say that physical training among the lines most acceptable, and therefore most beneficial, is obtained in spite of the wishes of parents and guardians. But the national necessity must be met. America should never again be caught off guard as it has been in the world war. She must prepare to support the position she has been forced to take as a world power. It is undeniably necessary that every youth give a portion of their time to national service of preparation that the United States may achieve its destiny.

The war has taught the big athletic clubs and the schools the necessity of quantity production of athletics rather than quality. The United States government alone can make quantity production a success. Organization of a bureau of athletics to reach into every precinct in the country and have a schedule of athletics provided for all youth from fourteen to twenty-one solves the problem.

STAGE IS WELL SET.

The machinery and personnel of this bureau are practically ready now to go to work. Our great athletic clubs can supply the man and the enthusiasm to carry this plan to perfection. But governmental control and direction are essential, as otherwise there is no systematic merging of military training and athletics for the best development of the race.

The idea is a pretty big one and Mr. Lamperi is very much interested in it. He is urging it upon those he knows and is ready to present his arguments and invite discussion.

Already the plan has been laid to Washington officials and accepted to army officers and others, and it has met with enthusiasm almost everywhere.

(Copyright, 1918, by the Bell Syndicate, Inc.)

A. SHUMAN & CO.

IN KEEPING WITH THE TIMES

SHUMAN CLOTHING is the most economical clothing man can buy: absolutely all-wool—it wears well—holds its shape and looks well. Made in Shuman Shops by expert tailors, it gives lasting service.

Many of the new models show a decided military influence with their fitted backs, natural shoulders and accentuated waist lines.

Another new feature in Model A-16 is the slanting welt pocket. Double breasted model A-19 also has this style pocket.

SUITS AND OVERCOATS
FOR MEN $25. to $60.
FOR YOUNG MEN $20. to $45.

A. Shuman & Co. Boston Shuman Corner

THE · SERVICE · STORE.

JACK'S NOON EATS 50c 60c 75c
98 Arch St. 11:30 to 2:30 P. M.
REGULAR DINNER $1.00
SPECIAL DINNER $1.50
5:30 to 8:30 P. M.
Also a la Carte MUSIC

Advertisement

PURE BLOOD

From the blood all the solid tissues take their food and oxygen. Unless the blood is pure a healthy condition of affairs in the entire body. If you have dull, rough skin, pimples on the face or neck, boils, carbuncles, sores, sore throat, catarrh, loss of hair and so forth, you have reason to suspect your blood. If you cannot eat right, drink right or work right, don't delay, get Brown's Blood Tree now. $1 a bottle lasts about a month. This remedy is expressly intended to drive out of the system all impurities and at the same time build up the red corpuscles and make pure, rich, healthy blood. Drug Co., 242 Arch Street, Philadelphia, Pa. Sold at Leavitt's.

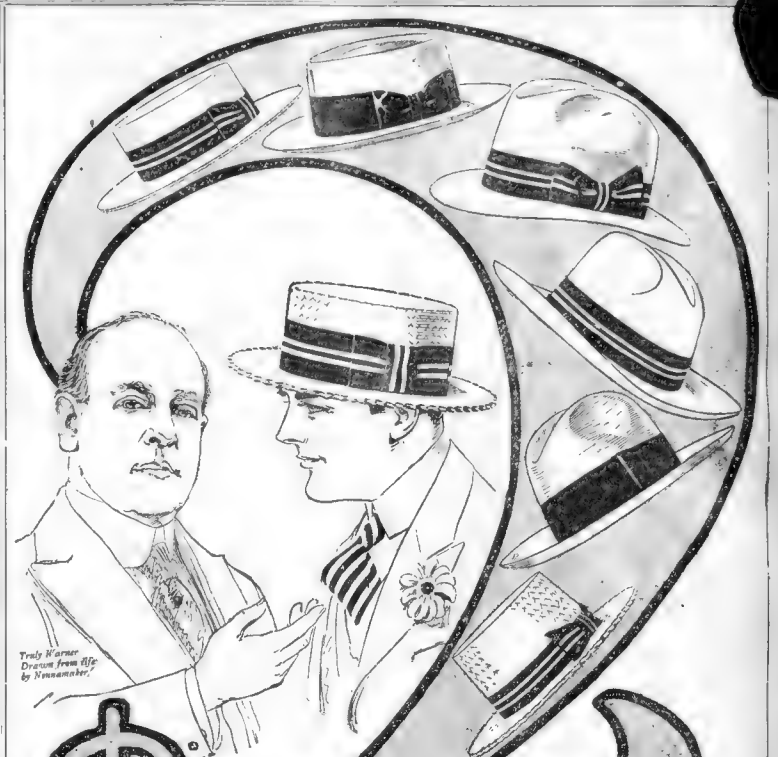

Every Time You Save a Dollar You Help Uncle Sam ! ! — —

If you prefer the "Liberty Bonnet" this young man is wearing to a Spiked Steel Helmet—buy a Truly Warner for $2 and save the other $2.00 for Thrift Stamps.

The *style* is there—as always—the Price is still $2—and you can't put anything better into a stiff brim straw at any price—than the No. 1 Quality Sennet Braid in my $2 Straw Hat. The workmanship, finish and trimmings from the silk band to the sweat band will compare favorably with hats that cost twice $2.

I have a wonderful assortment of soft flexible straws in a variety of weaves, weights and shapes from all quarters of the world.

When you look in my windows, you'll see Koreas from the Orient and Leghorns from Italy at $2.85 and $3.85. A Stoyo braid from China at $2. The Phillipines are represented by the Bankok and Baliluks at $3.45 and $5.85, and from South America I have secured the best selection of genuine Panamas at $5 I have ever shown.

Remember all Straight Brim Straws are still $2.

Truly Warner

327 Washington Street Store Open Evenings

THE MAN OF THE PRESENT HAS IT ON THE MAN WITH A PAST OR THE MAN WITH A FUTU

BOSTON AMERICAN SPORTS

ESCOVA CHOICE IN KENTUCKY DERBY

Annual Classic, to Be Run at Louisville Tomorrow, Draws Huge Gathering

Louisville, Ky., May 10.—With America's greatest horse race, the Kentucky Derby, [illegible] twenty-four hours off, much speculation is made [illegible] and interest runs high as to which horse will be the winner. It is generally conceded it is "anybody's race."

From every section of the country followers of racing are flocking to witness the $50,000 classic. In point of quality of the Derby has increased in the last decade and in the last few years it has come to be regarded as America's greatest turf event.

Students of form are unanimous in agreeing that picking a winner from the probable entries is going to be a difficult affair.

Escova, the probable favorite, will be piloted by Frank Keogh, while Lee Gentry will pilot Newtown Imp, and I. Morris will be up on Jack T. Clark.

Some of the other probable starters are Sunbeam, Wise Child, Determine or Keep Cool, Express, Autumn and Uncle America.

Sun Beau was conceded the biggest chance among thoroughbreds [illegible] American turf [illegible] Sun Beau will [illegible] the $50,000 stakes at [illegible] and Newton has been picked by the Eastern experts as a likely starter [illegible]

OMAR MAY MEET CUDGEL IN RETURN MATCH RACE

[illegible]

MARANVILLE ENTERTAINS HIS LITTLE PALS

Farmer Beaves' shortstop, now navy star, strong "booster" for Pat Ragan, Jr. (right), son of Boston pitcher, and John Villafor, Filipino baseball "fan"

YALE CREWS IN FINAL PRACTICE FOR BIG RACE

Philadelphia, May 10.—The Yale varsity [illegible] today [illegible] for the race with Pennsylvania [illegible] Navy [illegible] Yale [illegible] Pennsylvania [illegible] Navy [illegible] Yale [illegible] Pennsylvania [illegible] Navy [illegible] Yale [illegible]

THE ABILITY TO GET CREDIT HAS STARTED MANY A MAN ON A FINANCIAL TOBOGGA

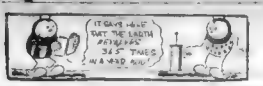

BOSTON AMERICAN SPORTS

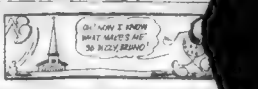

RED SOX, AFTER SIX SETBACKS IN ROW ON ROAD, BACK AT FENWAY FOR A LONG STAND

By NICK FLATLEY

There was something funereal in the march of the Red Sox as they retreated back to Boston today. The exuberance and pepper of first place and steady victory was all, all gone.

The Barrow brigade, so to speak, was absolutely repulsed at all points on the just ended offensive. Six attacks were hurled back with great loss, and a lead that looked wide enough to stand the wear and tear of a season wiped right off the map.

Whatever goes up, must come down is an axiom in baseball as well as aeronautics, and those who watched the sox flask to the front when the hostile west end boys have been reporting a slump. Not a six straight one, however, but forts is facts.

[illegible] champions [illegible] as rapidly and [illegible] as all before. Wherefore [illegible] positioned that top-heavy [illegible] and the team that [illegible] a normal form.

NO RESERVE STRENGTH.

Lack of a [illegible] more than the [illegible] bare of Mays [illegible] Sunday [illegible] Shocker [illegible] about in [illegible] the day despite [illegible] Myers [illegible] had to [illegible]

In addition [illegible] Ayers [illegible] ground that [illegible] the second [illegible] star pitchers [illegible] from Wash. [illegible] the big [illegible] a fast one [illegible] that [illegible]

Barrow [illegible] doubtful asset [illegible] team [illegible] pronounced [illegible] of [illegible] other pitchers [illegible] result.

What Barrow [illegible] is a second [illegible] a white [illegible] the club [illegible] him.

Fortune does smile on the Red Sox inasmuch as they perform at the Yankees in the remainder of the series. They have nineteen contests ahead, four each with the Browns, Tigers, Indians and White Sox, and three with the Senators.

That long stand, should give the [illegible] opportunity to find itself [illegible] Washington [illegible] Yankees [illegible] Chicago [illegible] Cleveland [illegible] Detroit

This Day in Our History

THIS is the anniversary of the capture, in 1775, by Ethan Allen and his Green Mountain Boys, of Fort Ticonderoga. He demanded its surrender in the name of "the Great Jehovah and the Continental Congress." This was the first aggressive act of the colonies.

Magazine Page

Friday, May 10

A Ship Built of Mahogany

A VESSEL built of mahogany and named the Matchless is now used by the Coast and Geodetic Survey. She was built by pirates near Key West, in 1859, of mahogany stolen from a stranded vessel. She was the last vessel to bring slaves here.

When Lovers Quarrel

USUALLY OVER TRIVIAL INCIDENTS

Beatrice Fairfax Urges a Little Restraint and Common Sense on Both Sides

By Beatrice Fairfax

IF you are a homely girl and positively pretty, and wear as if she were a goddess, and a deeper, sweeter note creeps into her voice—it's because she is in love.

And if you see a young man striding along as if he owned the earth and had a mortgage on heaven, it is for the same reason.

Both have a touch of the divine madness that would it [illegible] takes this grim old world racked with war and famine, poverty and death—and clothes it with the glory of the rainbow.

Love is a mirage that reveals the promised land just beyond our grasp. Do we ever reach it? That interesting question the poets philosophers, the [illegible] our boots, the kings, the shop and the chambermaid have been discussing since Adam and Eve were evicted from paradise. And the last word has not yet been said.

Since man began to set down his first conscious thoughts by scratching flat stones with sharp ones, we have had symbols and picture-writing that stand for the strongest of human emotions. No doubt love was the inspiration of the first debating society. The warbles of Theres Tor or Pat Doolittle are interesting things to say about the tender passion, and they wanted an audience.

What the Poets Say

Solomon, if he [illegible] been maligned, may be regarded as an authority on the subject. He said: "Many waters cannot quench love, neither can floods drown it." And again: "Love is as strong as death; jealousy is cruel as the grave; the coals thereof are coals of fire, which hath a most vehement flame." Some exquisite love poems are contained in the Song of Solomon, which tells the story of the lover and [illegible] unlimited faith all compact."

Dozens of quotations might be given to prove that love is a kind of rapture, almost [illegible] of the human [illegible] tures are [illegible] power to [illegible] like seaweed [illegible] tide.

[illegible] of the [illegible] of mind [illegible] the work-a-day world out of joint, for the time being, and is the cause of the constant quarrels and misunderstandings. The victims of the divine madness never quite see things at their true value, everything especially the beloved, looms through a magnifying or a diminishing glass.

Nothing is as it seems—molehills are mountains, an admiring glance appears to be a frown of disapproval. A calm reply to a question may indicate indifference or hatred; nothing is too exaggerated for the victim of mischievous Cupid.

The world looks on amused; the tragedies of lovers are comedies for the onlookers who have forgotten all about the time they were victims of the divine madness.

More than half the letters that come to me on the subject of lovers' quarrels contain nothing more than: "I said 'Good evening' to her, and she answered, in a cool, far-away tone.

Too Perturbed to Answer

"I'm sure I don't know what she can be mad about."

Now, the poor lover could not be expected to know that "She" [illegible] to say "Good evening" to her, for an hour and a half, or even longer. And that when he finally arrived on the scene, she was so perturbed and anxious, so fearful that he would not come at all to say that momentous "Good evening," [illegible]

[illegible] Lepers Would Be Unpleasant

[illegible] At her picture [illegible] new aspect of [illegible] ness. She was the only [illegible] [illegible] [illegible]

Krazy Kat

Registered U. S. Patent Office.

LIL' RAY - WHAT KIND OF A CIRCUS PERSON IS HE IMITATING TO-DAY?

BARON BEAN

Copyright, 1918, International News Service—Registered U. S. Patent Office.

The Baron Should Take the Cornet Himse

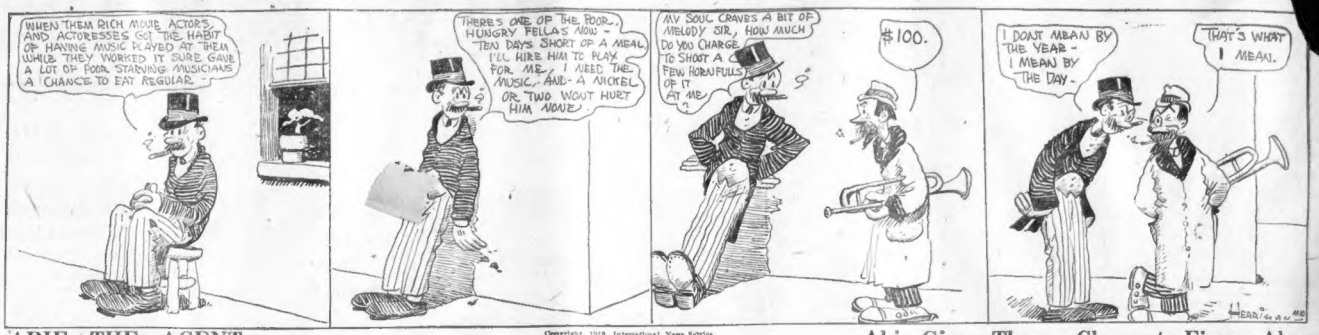
WHEN THEM RICH MOVIE ACTORS AND ACTORESSES GOT THE HABIT OF HAVING MUSIC PLAYED AT THEM WHILE THEY WORKED IT SURE GAVE A LOT OF POOR STARVING MUSICIANS A CHANCE TO EAT REGULAR.
THERE'S ONE OF THE POOR HUNGRY FELLAS NOW - TEN DAYS SHORT OF A MEAL I'LL HIRE HIM TO PLAY FOR ME - I NEED THE MUSIC - AND A NICKEL OR TWO WON'T HURT HIM MUCH!
MY SOUL CRAVES A BIT OF MELODY SIR, HOW MUCH DO YOU CHARGE TO SHOOT A FEW HORAFULLS OF IT AT ME ?
$100.
I DONT MEAN BY THE YEAR - I MEAN BY THE DAY -
THAT'S WHAT I MEAN.

ABIE THE AGENT

Copyright, 1918, International News Service. Registered U. S. Patent Office.

Abie Gives Them a Chance to Figure Also

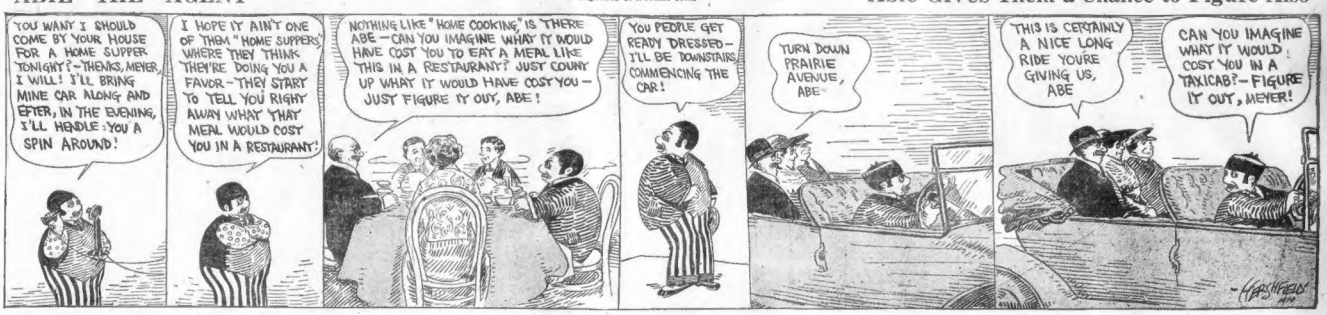
YOU WANT I SHOULD COME BY YOUR HOUSE FOR A HOME SUPPER TONIGHT? - THENKS, MEYER, I WILL! I'LL BRING MINE CAR ALONG AND EFTER, IN THE EVENING, I'LL HENDLE YOU A SPIN AROUND!
I HOPE IT AIN'T ONE OF THEM "HOME SUPPERS" WHERE THEY THINK THEY'RE DOING YOU A FAVOR - THEY START TO TELL YOU RIGHT AWAY WHAT THAT MEAL WOULD COST YOU IN A RESTAURANT!
NOTHING LIKE "HOME COOKING" IS THERE ABE - CAN YOU IMAGINE WHAT IT WOULD HAVE COST YOU TO EAT A MEAL LIKE THIS IN A RESTAURANT? JUST COUNT UP WHAT IT WOULD HAVE COST YOU - JUST FIGURE IT OUT, ABE!
YOU PEDRLE GET READY DRESSED - I'LL BE DOWNSTAIRS, COMMENCING THE CAR!
TURN DOWN PRAIRIE AVENUE, ABE
THIS IS CERTAINLY A NICE LONG RIDE YOURE GIVING US, ABE
CAN YOU IMAGINE WHAT IT WOULD COST YOU IN A TAXICAB? - FIGURE IT OUT, MEYER!

POLLY AND HER PALS

Copyright, 1918, King Feature Syndicate, Inc. Registered U. S. Patent Office. Great Britain Rights Reserved.

Pa Didn't Look Sad Enough

ALLSIE WANTS MA AND I TO RUN DOWN TO WASHINGTON FOR A VISIT. BUT MA HATES TO LEAVE YOU!
SHUCKS! MA NEEDN'T WORRY ABOUT ME, ALONE!
COURSE, I'LL MISS HER. SOMETHIN' TURRIBLE, BUT, ABSENCE MAKES THE HEART GROW FONDER!
AW IF I GITS TOO DARNSOME LONESOME I KIN TALK TO HER BY LONG-DISTANCE!
NO YOU WON'T PAW PERSONS! I'LL BE RIGHT HERE ANY TIME YOU WANNA TALK TO ME!

US BOYS

Registered U. S. Patent Office.

Emily Nurses Shrimp Whether He's Sick or Not

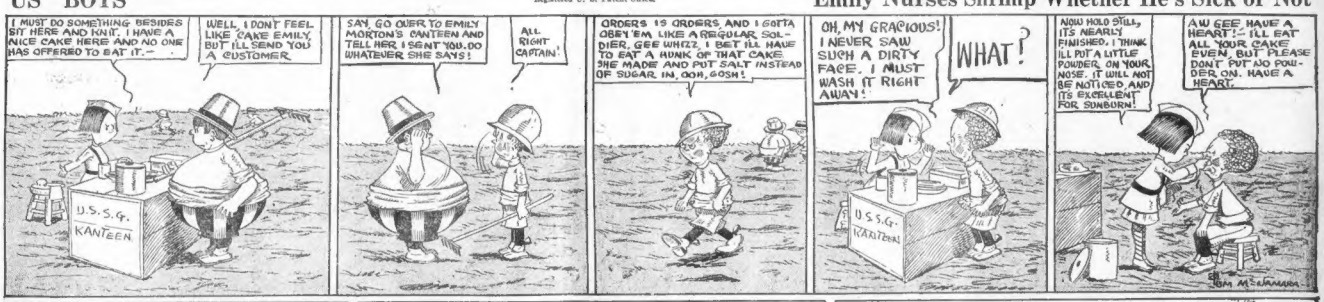
I MUST DO SOMETHING BESIDES SIT HERE AND KNIT. I HAVE A NICE CAKE HERE AND NO ONE HAS OFFERED TO EAT IT. -
WELL, I DONT FEEL LIKE CAKE EMILY, BUT I'LL SEND YOU A CUSTOMER.
SAY, GO OVER TO EMILY MORTON'S CANTEEN AND TELL HER I SENT YOU. DO WHATEVER SHE SAYS!
ALL RIGHT CAPTAIN!
ORDERS IS ORDERS AND I GOTTA OBEY 'EM, LIKE A REGULAR SOLDIER. GEE WHIZZ, I BET I'LL HAVE TO EAT A HUNK OF THAT CAKE. SHE MADE AND PUT SALT INSTEAD OF SUGAR IN, OOH, GOSH!
OH, MY GRACIOUS! I NEVER SAW SUCH A DIRTY FACE. I MUST WASH IT RIGHT AWAY!
WHAT?
NOW HOLD STILL, ITS NEARLY FINISHED. I THINK I'LL PUT A LITTLE POWDER ON YOUR NOSE. IT WILL NOT BE NOTICED AND ITS EXCELLENT FOR SUNBURN!
AW GEE HAVE A HEART! - I'LL EAT ALL YOUR CAKE EVEN, BUT PLEASE DONT PUT NO POWDER ON. HAVE A HEART.

GOAT GRABBERS
LOU KOUT, THE NERVOUS GINK WHO SITS NEXT TO YOU WHEN YOU ARE DRIVING A CAR
ILLUSTRATION BY MARCUS, OF MACK AND MARCUS — U. S. A.

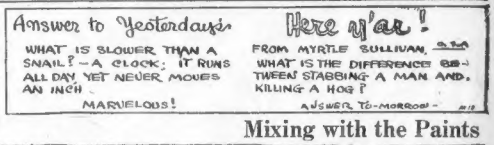
Answer to Yesterday's
WHAT IS SLOWER THAN A SNAIL? - A CLOCK; IT RUNS ALL DAY YET NEVER MOVES AN INCH
MARVELOUS!
Here y'are!
FROM MYRTLE SULLIVAN, 9.14
WHAT IS THE DIFFERENCE BETWEEN STABBING A MAN AND KILLING A HOG?
ANSWER TO-MORROW! 5-12

OVER HERE

Copyright, 1918, International News Service.

Mixing with the Paints

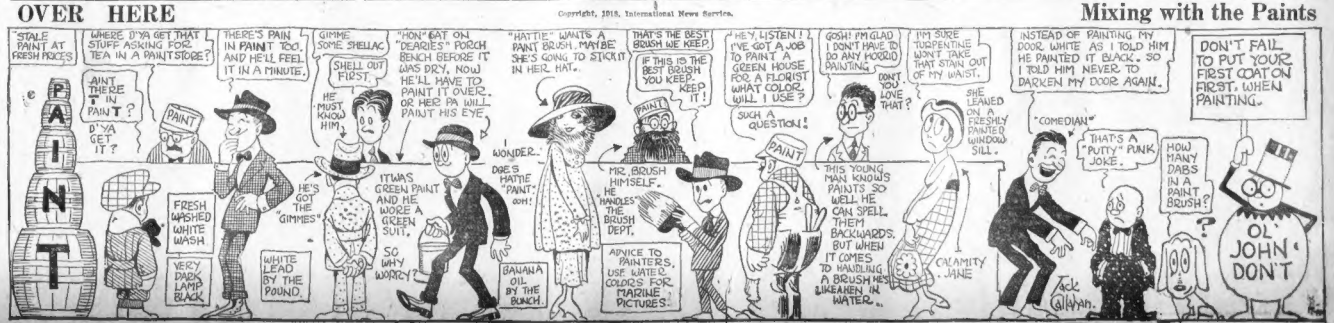
"STALE PAINT AT FRESH PRICES"
WHERE D'YA GET THAT STUFF ASKING FOR TEA IN A PAINT STORE?
THERE'S PAIN IN PAINT TOO, AND HE'LL FEEL IT IN A MINUTE.
GIMME SOME SHELLAC
SHELL OUT FIRST.
"HON" SAT ON "DEARIES" PORCH BENCH BEFORE IT WAS DRY, NOW HE'LL HAVE TO PAINT IT OVER, OR HER PA WILL PAINT HIS EYE.
"HATTIE" WANTS A PAINT BRUSH, MAYBE SHE'S GOING TO STICK IT IN HER HAT.
THAT'S THE BEST BRUSH WE KEEP.
IF THIS IS THE BEST BRUSH YOU KEEP, KEEP IT!
"HEY, LISTEN! I'VE GOT A JOB TO PAINT A GREEN HOUSE FOR A FLORIST WHAT COLOR WILL I USE?
SUCH A QUESTION!
GOSH! I'M GLAD I DON'T HAVE TO DO ANY HORID PAINTING.
I'M SURE TURPENTINE WON'T TAKE THAT STAIN OUT OF MY WAIST.
INSTEAD OF PAINTING MY DOOR WHITE AS I TOLD HIM HE PAINTED IT BLACK. SO I TOLD HIM NEVER TO DARKEN MY DOOR AGAIN.
DON'T FAIL TO PUT YOUR FIRST COAT ON FIRST, WHEN PAINTING.
P A I N T
AIN'T THERE PAINT IN IT?
D'YA GET IT?
PAINT
FRESH WASHED WHITE WASH
VERY DARK LAMP BLACK
HE'S GOT THE "GIMMES"
WHITE LEAD BY THE POUND.
IT WAS GREEN PAINT AND HE WORE A GREEN SUIT.
SO WHY WORRY?
WONDER. DOES HATTIE "PAINT" OOH!
BANANA OIL BY THE BUNCH.
MR. BRUSH HIMSELF. HE HANDLES THE BRUSH DEPT.
ADVICE TO PAINTERS. USE WATER COLORS FOR MARINE PICTURES.
PAINT
THIS YOUNG MAN KNOWS PAINTS SO WELL HE CAN SPELL THEM BACKWARDS, BUT WHEN IT COMES TO HANDLING A BRUSH HE'S LIKE A FISH IN WATER.
DON'T YOU LOVE THAT?
SHE LEANED ON A FRESHLY PAINTED WINDOW SILL.
CALAMITY JANE
"COMEDIAN"
THAT'S A "PUTTY" PUNK JOKE.
HOW MANY DABS IN A PAINT BRUSH?
OL' JOHN DON'T
Jack Callahan

ODUCE RESOLUTION TO KE "AMERICA" ANTHEM

Washington, May 10.—Representative Rankhead of Alabama has introduced a resolution to make the words and "America," as written by Samuel Francis Smith and set to "God Save the King," the official national anthem of the United States.

Representative McFadden of Pennsylvania introduced a resolution recently to make "The Star-Spangled Banner" the national anthem.

SEVEN GIRLS ENLIST AS NAVY YEOWOMEN

Marie D. Murray, who was secretary to former Mayor Mullen of Everett, is among the new young women enrolled at the navy yard as yeowomen. The others were Genevieve M. Driscoll, No. 20 Leland street, Roxbury; Alma E. Aiken, No. 51 Maxfield street, West Roxbury; Alice Murray, No. 75 Ocean avenue, Dorchester; Marion E. Carr, No. 104 Sawdon street, Medford; Jane E. Harrington, No. 1036 Saratoga street, East Boston, and Winnifred L. Kelly, No. 105 Prospect street, Somerville.

KEEP BRAKES IN GOOD ORDER TO SAVE TIRES

By C. F. DONNOCKER.

Even the casual observer cannot fail to notice the abrupt stops made by some drivers of automobiles, and they must also see the long black mark on the asphalt or paving where the tire is dragged over the surface by the locked wheel. Sometimes it is even possible to detect the odor of the scorched rubber, the friction is so great.

This method of coming to a stop is injurious to the tires, because in some cases out of one to a half inch of the other brake refuses to take hold. This is due to the driver's carelessness in thinking he has that the brake "evener" are working properly. All brakes should be inspected regularly to see that they act evenly on both wheels. This means longer life and consequently greater mileage on tires. Not only is economy one of the things to be thought of but actual safety may depend on proper adjustment of the brakes.

USE THE EMERGENCY.

While most drivers use the service brake altogether, it is good to use the emergency brake occasionally, at least often enough to become familiar with its efficiency. When it is necessary to use the brakes, the driver wants to feel sure that they will work and should know just how quickly they will stop the car.

A regular inspection of the brakes to determine the condition of brake lining is also a very good plan because it really is the lining of the brakes that is called on to do the work, the brakes themselves only acting as a form to hold this lining. Once the habit is formed of thoroughly going over the car for these little details, the less often will accidents occur and the repair bills will decrease.

* * *

The Detroit Pressed Steel Company, manufacturers of Disteel disc wheels, wheels for automobiles, has opened an office for sales and service in Boston for New England at No. 525 Boylston street, in charge of Geo. K. Selleck, as manager.

HAS MANY GOOD POINTS.

The finest Steel was exhibited for the first time at the New York show as equipment on some of the most costly cars. Spokes are replaced with a concave steel disc which is mounted with the concave side outward.

Style and appearance are claimed for in this latest development of the motor car wheel, but important advantages claimed for it are that it is easy to keep clean, that strains are diffused, that the wheels never collapse under the severest side thrust straining and is easy to demount.

Joyless Fourth for Children; No Fireworks

By International News Service.

Washington, May 10.—The Fourth of July will be celebrated without fireworks this year. The output of every fireworks factory in the United States has been purchased by the War Department and will be used in supplying the army with flares and signal lights. In odd corners of the country where dealers have a few firecrackers left over from last year, there may be some popping of explosives on the nation's birthday natal day, but the larger cities and towns will be without noise.

In addition to placing thousands of dollars' worth of contracts with the fireworks factories, the War Department has appropriated the largest pyrotechnic factory in the world.

Another Full Page War Map

FREE Next Sunday WITH THE BOSTON SUNDAY ADVERTISER FREE

Keep these accurate maps and follow the progress of the war day by day—know where *our* boys are battling the Huns.

Secrets of Germany of Today Told by Private Dickinson, an Escaped Prisoner

Arnold Bennett

The famous English author and publicist, contributes a war article.

Among Other Things He Says

"German armies never have beaten a force of the same size to itself that was well fed and munitioned."

"This is not a war between armies, it is a war between systems—military autocracy vs. democracy."

Features—Features—MORE Features

Amusements.

MR. and MRS. SIDNEY DREW — BACK AGAIN HAPPY and SMILING — in — John Hunter Booth's Great Comedy of Domesticity KEEP HER SMILING (A Spoken Play) At WILBUR Direction of Wm. Morris Shubert Evgs. at 8:15. Mat. Tomorrow at 2:15 Wed. Mat. Best Seats $1.50

MAJESTIC 2 P.M. 8 P.M. Seats now on sale for NEXT SUNDAY NIGHT, 8:15 to $1.50 D. W. GRIFFITH'S Supreme Triumph HEARTS OF THE WORLD Fourth Capacity Week The Biggest Sensation in Boston Daily Matinee, 25c to $1. Evening Prices, 25c to $1.50

GLOBE 10:30, 12:00, 1:30, 4:30, 6:30, 8:30 2 WEEKS ONLY Sun. 2 Times 7 & 9 P.M. OVER THE TOP WITH SERGEANT ARTHUR H. EMPEY (HIMSELF!) 50c, 30c, 40c, 25c, Including War Tax

ONLY 1 MORE WEEK ALEXANDRA CARLISLE In the Turkington-Street Comedy, THE COUNTRY COUSIN Final Performance Sat. Eve'g, May 18 HOLLIS Evgs. 8. Mats. Wed. & Sat. 2 Our Patrons Say Best Comedy in Years

HENRY JEWETT PLAYERS MATINEE TOMORROW at 2:10 THE PLAY OF A THOUSAND LAUGHS CHARLEY'S AUNT EVENINGS AT 8:10 Mats. Tues., Thurs. and Sat. at 2:10 PRICES 25c to $1.50 Next: Town Topics and Jordan's Next Week—"CHARLEY'S AUNT" COPLEY THEATRE

SOLDIERS FIELD Saturday, May 11, 3:30 P.M. HARVARD vs. YALE Seats at Wright & Ditson's, Harvard Athletic Association, etc. RESERVED $1.10 ADMISSION 55c

ORPHEUM Loew's OLIVER, Delightful Musical Comedy, with SINGING & MUSIC Cast of 16. Other New Vaudeville Acts. CLARA KIMBALL YOUNG in Eleanor Glyn's "The Reason Why."

BOSTON THEATRE DOWNTOWN DOLLY SISTERS In "The Million Dollar Dollies" Chief Little Elk & Co., McNally, Dinus & Co., Moss & Frye, Simpson & Dean, Jas. Kelloe, Sennett, and Pathe.

CASTLE DOWNTOWN Evgs. 8:15 to 10:30 Five Large Bargs Thurs., Fri. & Sat. WALLACE REID in "House of Silence" MADGE KENNEDY in "The Danger Game." Symphony Orchestra & Soloists

TREMONT THEATRE Evgs. at 8:15. Mat. Tomorrow at 2. CHARLES FROHMAN presents COURTENAY & WISE In their great comedy success "GENERAL POST"

PARK SQ. LAST WEEK ROSA LYND (Lady Chetwynd) in "HER COUNTRY" With Alexander Onslow

GORDON'S OLYMPIA WASH. ST. DOUGLAS FAIRBANKS in "HIS PICTURE IN THE PAPERS" Billy West Comedy and VAUDEVILLE

WALDRON'S 2:15—CASINO—8:15 "THE SPORTING WIDOWS"

LOEW'S ST. JAMES ALL STAR VAUDEVILLE BILL. DOROTHY DALTON in "Tyrant Fear."

FRANKLIN PARK FRANCIS X. BUSHMAN in "His Robinson Crusoe Island" and Dogdom"—Vaudeville

Amusements.

THE FATE of NATIONS to realistically fascinated in the diplomatic secrets revealed in the startling Medical Picture of Ambassador Gerard's world-famed story MY FOUR YEARS IN GERMANY Also at TREMONT TEMPLE Today at 2:15, Tonight at 8:15. Matinee daily, 25c and 50c. Evgs. and Sat. Mat. 25c, 50c, 75c and $1.

COLONIAL Charles J. Rich Manager Mat. Tomorrow at 2. Tonight at 8:15. LAST 2 WEEKS HENRY W. SAVAGE Offers TOOT-TOOT PRICES FOR THE TIMES: SAT. MAT. ENTIRE Main $1.50 Balc. $1.00 2d Balc. 50c Sat. Night $2.00, $1.50, $1.00, 50c.

B. F. KEITH'S PROVIDENCE CENTRE OF EXCELLENCE Twice Daily, 2—7:45. Tel. Beach 1224 ALL FOR DEMOCRACY LILLIAN SHAW MRS. THOMAS WHIFFEN JAMES J. MORTON Reine Davies, Sedney & Shaw, Collin & Glass, Alice & Amy Gerard, Bison City Four BERT FITZGIBBON

COHAN SQ. THEATRE DORCHESTER'S NEW $1,000,000.00 PAVILION OPENS TOMORROW NIGHT AT 7:15 Devoted Exclusively to HIGH CLASS VAUDEVILLE FEATURE PHOTO PLAYS Seats One Week in Advance

SHUBERT Direction Messrs. Shubert Evgs. at 8:15. Mats. Wed. & Sat. at 2:15 OLIVER MOROSCO'S Rollicking Musical Farce SO LONG LETTY WITH CHARLOTTE GREENWOOD Evgs. Prices—Nights, 50c. 75c, $1, $1.50 Mat. Tomorrow. Best Seats $1.00

THE MAN WHO CAME BACK PLYMOUTH Direction Messrs. Shubert 20th Big Week A Drama of Touching Intensity Good Orch. Seats $1.00 Evgs. at 8:15 MAT. TOM'R'W at 2:15 Evenings at 8:15

SYMPHONY HALL TONIGHT at 8 Every Evg. Except Sunday 75—Orchestra—75 AGIDE JACHIA, Cond. POPULAR MUSIC POPS Light Refreshments Tickets 25, 50, 75, $1. Tel. B. B. 1492.

PARK THEATRE KITTY GORDON in "THE FIRE FLY" WM. S. HART in "THE TRAIL TO YESTERDAY" "THE IMPROVED OUTLAW"

FENWAY PARK TODAY at 3:15 RED SOX vs. ST. LOUIS Seats at Shuman's. Phone Beach 1880

GAYETY BURLESQUE Direct from Broadway Every Day FRED IRWIN'S MAJESTICS

FIRST-RUN MODERN THEATRE Pauline Frederick in "Paid in Full" Mabel Normand in "Mickey" at Flatbush

HOWARD Orientals Burlesque, with Jos. Stevens, Dolly Sisters, Conde Sisters, Always 1 Show Under 2 Hrs. 11.

LOEW'S COLUMBIA WASHINGTON ST. at BOYLSTON WM. S. HART in "The Disciple" RITA JOLIVET in "Lost We Forget."

BEACON PAULINE FREDERICK in "Resurrection" MABEL NORMAND in "Mickey" at Flatbush

10:30 A.M. to 10:30 P.M. LANCASTER AT NORTH STATION WM. S. HART in "The Patriot," ALICE BRADY in "Her Silent Sacrifice."

FENWAY MME. OLGA PETROVA in "The Life Mask." Gladys Leslie in "The Little Runaway."

Travel Guide

NEW YORK $3.05 Via Rail and Boat Daily and Sunday. The only independent line operating between New England and New York. Fall River Line To New York $4.00 Daily Boat Train with Parlor Car. Leave South Station ..... 6:00 P. M. Due New York, Pier 14 ..... 7:00 A. M. Ticket Office, Fiske Building, Post Hill 2770, Cor. Washington and Court Sts. Via Rail & Boat Outside Staterooms, $1.40. Most Steamships, Georgia and Tennessee. Daily, including Sunday. Improved Service. Telephone Main 3161. Ticket Office, 334 Washington st., Boston. BAY STATE LINE NEW YORK $2.80

Used Cars and Accessories.

Bay State Motor Car Co. 15 Berkeley St. Tel. Beach 53399 Near Cor. Tremont St. B. F. WICKES, Prop. W. H. FORD, Mgr. Four Floors of Used Cars Our Motto, "Fair and Honest to All"

Trucks! Trucks! ALL late models, including Vims, Maxwell, Federal and Mack. Trucks on hire at $11 10 the running shape. BAY STATE MOTOR CAR CO.

1917 MAXWELL ROADSTER ELECTRIC LIGHTS AND STARTER Original paint and tires and it is good as new; come and have a ride in this and you will turn right around and buy it. Only $700 down and $12 a month. H. W. VOSE, 537 Sea st., Quincy, Mass.

1917 METZ ROADSTER ELECTRIC LIGHTS AND SELF STARTER Has always been used private and has had the best of care; is very economical on gas and tires. BAY STATE MOTOR CAR CO.

1913 FORD COUPELET Real trade in Boston. BAY STATE MOTOR CAR CO.

$385—LIGHT 5-PASS ELECTRIC LIGHTS AND STARTER LOOKS AND RUNS LIKE NEW OWNER DRAFTED—WILL SELL AT ONCE FULLY EQUIPPED with top, windshield and trunk; paint and tires like new; powerful, climb any hill; easy on gasoline and tires; looks like any car; if you call and ride in this you will say it is the best bargain you ever saw; you can use it for the next year and then get all you paid for it; any one that has to buy a car purchasing a new cheap car should see this, as it is more of an automobile than a cheap-as-dirt; look better, ride better and will suit anyone in search of a first-class automobile for little money; and I will allow a trial of 30 days to any one that will send them to me to try it and deliver it at any New England point you may name; you will find it just as advertised. Can be seen and demonstrated at the BAY STATE MOTOR CAR CO., 15 Berkeley st., near the corner of Tremont st.; tel. Beach 53399. Ask to see Mr. Bartlett's car.

FIVE truck bodies from $20 to $50; will fit Fords or any light car. BAY STATE MOTOR CAR CO., 15 Berkeley st., Boston.

1916 HUDSON TOURING CAR MODEL 6-40; best light 7-pass. car in Boston; fully equipped. Call quick for a real bargain. BAY STATE MOTOR CAR CO., 15 Berkeley st., Boston.

USE OUR STORE ORDERS FOR EVERY NEED BEDFORD STORE ORDER COMPANY 480 Washington St.

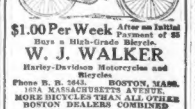

$1.00 Per Week After an Initial Payment of $5 Buys a High-Grade Bicycle W. J. WALKER Harley-Davidson Motorcycles and Bicycles Phone B. B. 5445 BOSTON, MASS. 1038 MASSACHUSETTS AVENUE. MORE BICYCLES THAN ALL OTHER BOSTON DEALERS COMBINED EASY TERMS ON BICYCLES—Four instalments to those from a carload in stock. MYEROW BROTHERS, 250 Canal st., Boston.

NEW bicycles $26.95, all equipped and guaranteed; 2nds, all makes, low prices. 58 Dover st.; Beach 6026-M.

Motorcycles and Bicycles.

Had Your Boy a Bicycle? EASY WEEKLY PAYMENTS

Real Estate—Miscellaneous.

For Sale or Exchange NEW fireproof business building; leased; net $8800 yearly; wonderful opportunity; 80 FOURTH ST., Brookline—10 rooms; perfect condition; 12,000 ft. land; bargain, 1054 BOYLSTON ST., Newton—New 9 room house $4800; terms, $500 down. 31 and 33 HOWARD ROAD, Roxbury—10 rooms; fine location; $7000; terms. 3 TY ST., Boston—10 rooms, 2 baths; A-1 order; $5,000. 7 SPARHAWK ST., Boston—10 rooms; garage; $6,000; all improvements; $7000. 1567 BEACON ST., Brookline—Brick, apartment house; fine income; low price for quick sale. BLOCK OF STORES, net $3000; low 18 MURDOCK ST., Brighton—Corner house, 20 rooms; 3-car garage; 10,000 ft. 9 GLADSTONE ST., Squantum—New 7-room house; $2,200 cash, $300 down. LAND wanted for automobile buildings; full particulars and lowest price. GEORGE W. JOHNSTON, 1299 Beacon st., Brookline; telephone Brookline 8190.

PAINT $1.65 A GAL. .48 SHADES Color card on request. Send for prices. FALVEY PAINT WAREHOUSE Tel. Hay. 4454. 1000 Summer st.

WALL PAPER See us and save money. The house that undersells. IDEAL WALL PAPER & DECORATING CO., 1107 Summer st.

WALL PAPER Brightens Summer Cottages HICKEY'S, 180 Friend St., Near North Station Samples sent anywhere

FLOOR VARNISH that has made a reputation for itself. Dries in one hour. Leaf resist. guaranteed by 50 Alford Paint Co., 1 Market St., Boston

FOR SALE in Virginia—232 acres, abundantly watered, well tilled; good seven-room house, with piazza; two barns. Price, $6,250 for quick sale. Apply to owner, MRS. W. J. SNYDER, Spring Grove, Va. P. No. 2, Box 60.

LAND WANTED—Ready to buy land near Boston or anywhere in U. S., if I can trade a fine thing dried to 75 Washington st., Malden.

$1150 COTTAGE, at the seashore, near Boston; 6 rooms; piazza; bath; lot of land; $100 down and $12 a month. H. W. VOSE, 537 Sea st., Quincy, Mass.

IF YOU want to buy, sell or trade homes, Morton Park, Dorchester, lands call J. E. RUSSO, 431 Old South bldg., Boston.

Real Estate—Cliftondale.

MUST SELL to settle estate, 6-room cottage, nice location, land for garden and hens; price $3,000; terms easy. Owner on premises. Phone Saugus 219. F. B. SLOAN, Cliftondale.

Real Estate—Everett

EVERETT—Very large, lot land, with good 7-room house and outhouses, fruit, near cars, schools, easy terms, a good home. See OWNER, 75 Washington st., Malden.

Real Estate—Malden.

COLLECT RENTS—Your own rent pays for house; 6 rooms; bath; only $15 cash; terms $4500. Change business location compels sacrifice of modern 2-family house; income 1248 Commonwealth av., Allston. Suite 4.

Real Estate—Medford.

3-Family House, $300 Down MEDFORD opposite a park, 2 rooms and bath each; 11 rooms and bath, $6750; yearly, assessed $4900; price $4875, only $300 down; your rent pays for your home; this is a fair bargain; don't delay. CHAS. P. STOCKWELL, 370 Old South bldg.

Real Estate—Roxbury.

GREENING bargain, store and 2 apartments, all improvements, steam heat, combination ranges, open plumbing, verandas, best section of Roxbury, assessed for $4,000; income $540; present mortgage $2,200 at 5%; price reduced from $4,500 to $4,350. R. S. W. FRENCH & CO., 6 Warren st., Roxbury; tel. Rox. 5300.

6-ROOM HOUSE with piazza consisting of 3 family and 2 family house, all rented; income $60 per month; bank mortgage $3,300; assessed for $3,000; price to settle estate $3,600. R. S. W. FRENCH & CO., 306 Warren st., Roxbury; tel. Rox. 5300.

Real Estate—Somerville.

SOMERVILLE, MEDFORD; owner has new 2-fam. houses which must sell this week; arrive at $4700. Apply Box 53, W. Somerville Post Office.

Real Estate—Squantum.

9 GLADSTONE ST., Squantum Hill—New house, 7 rooms, 10,000 ft. of land, furnace heat, electric lights, excellent location; price $6,500; small amount down. GEORGE W. JOHNSTON, 1299 Beacon st., Brookline.

Real Estate—West Newton.

FOR SALE—Brand new 7-room house, all modern improvements; large lot of land; close to electrics and steam R.R.; must sell; owner takes equity in. E. TOWNLEY, Dudley & Taft ave., Newton Highlands. Tel. Newton 765-W.

Real Estate—Wollaston.

LARGE first-class 2-fam. house for sale, Wollaston Heights. Tel. 138 Dor.

Real Estate Mortgages.

MONEY on first and second mtgs. F. E. ROGERS, 60 State st., rm 615; tel. F. H. 2727.

Summer Cottages

COTTAGES FOR SALE or to let. W. S. OSBORNE, Nantasket Beach; tel. Hull 126-W.

Business Property.

STORAGE WANTED immediately, 15,000 sq. ft. covered storage space on one railroad, Cambridge or Somerville. Phone Cambridge 454, Purchasing Department.

Apartments—Allston.

1-2-3 AND 4 ROOMS, all imps., steam heat, janitor service, rents reasonable. Inquire Cobbs COREY HILL REALTY CO., 1667 Commonwealth av., Allston; tel. Brighton 955.

Apartments—Back Bay.

DENMARK HALL, 70 Batavia st.—Pleasant suite of 3 rooms, unfurnished; rent $30. A. B. C. elevator and all other improvements; also 2-room suite unfurnished; rent $20. Janitor on premises or GORDON, 27 School st., Boston; tel. Beach 6454.

BACK BAY, Brookline, Allston suits, 1-2-3 rooms, for one, modern apts., rents from $15 to $35. Apply at once to E. WHITE, 941 Beacon st., B. B. 1276; tel. Kenmore 4100.

KITCHENETTE APTS., for, or unfurn., 1 2 and 3 rooms, rent $15 up. Apply 56 Batavia st. or 73 Alvord st., B. B. 6792.

ATTRACTIVELY furn. also unfurn. apts. Summer prices. 1 Hereford st., cor. 59 Ashburton pl., B. B. 1; tel. Back Bay 71581.

1-2-3 ROOM SUITES, for, unfur., open Sunday. 126 Mass av., Room 2008; tel. B. B. 54976.

Apartments—Cambridge.

TO LET—Desirable apartments, rent reasonable. Apply on premises, 1291 Cambridge st., Cambridge.

Apartments—Charlestown.

FOUR rooms, toilet, gas on same floor. Apply 69 BUNKER HILL ST., Charlestown. Inverville R. R. station; rent very reasonable.

Apartments—Dorchester.

DORCHESTER suite, 735 Washington st., opposite Eagle st., 5 rooms, reception hall, electric lights, furnace heat; $26 per month. 4 and 5 ROOMS, corner, 741 Washington st., Dorchester; tel. 802.

3 ROOMS APTS., 1 Lincoln Hill av.; improvements; rent $15. Tel. Beach 3406-M.

3 FINE ROOMS, bath, $12; 3 rooms, $2.25 up. Harvard Sq. Depot, 20 Beach st.

Apartments—Roxbury.

SEVERAL SUITES—4-5-6 rooms with improvements. Keys at 1000 Washington st., Dorchester; tel. Back Bay 6045-J.

ROXBURY—Lower suites, 5 rooms, bath, rent $16-$17. 1 to 5 Bradeen, 12 Moreland st.

TO BE VACATED May 15, 6 large rms, back piazza, all imps; $26. 37 Bowdoin st., Dorchester.

3 ROOMS, bath, steam, reasonable. 20 Waldeck st., tel. Roxbury 5309-R.

7 TO 9 ROOMS—All imps., piazza, $7-$16 up. 2 min. Dudley term. 2453 Washington st.

Apartments—Jamaica Plain.

LAMARTINE ST., 63—3 and 4-room flats, $2 and $2.50 per week.

Apartments—Quincy.

4 ROOM FLAT at Adams Shore; all improvements, 2 large rooms, verandas and flower garden; very pleasant home; rent low, near car line; to American family. 62 Curtis st., Quincy; tel. Quincy 1421-J.

Apartments—Somerville

9 NASHUA PL.—Modern, 5 rms., flat, 4 rooms, bath, gas, $3 week. Apply 15.

Apartments—South End.

5 SUNNY ROOMS, all imps., near City Hospital; $2.50 weekly. Tel. Quincy 1907-R.

Apartments—West End.

24 TEMPLE ST., near State House; $20, 8 rooms; bath; 3rd floor; modern.

Furnished Apartments.

3 AND 5 room furnished apartments with all improvements. Tel. Somerville 6098-W.

Houses to Let and Wanted.

TO LET—Cottage, six rooms, all improvements, 5 Alden terrace, Mattapan; $12 per month.

WANTED—In West Roxbury or Roslindale to buy a home; either a cottage or two-family house; give particulars and price; no brokers. X 149, Boston American.

Storage.

NEW ENGLAND STORAGE WAREHOUSE. 115 minutes from Winter st.—Sanitary rooms, $1.50 per month and upward; where furniture vans are taken direct to rooms, saving breakage and loss. Phone for estimate, 1166 Roxbury.

HUB STORAGE WAREHOUSE 9429 Washington St., Tel. Beach 2 Rooms $1 a mo. Unlicensed and Bonded

Female Situations Wanted.

ALL KINDS OF DOMESTIC HELP—Day, hour or permanently. Tel. Back Bay 58155.

WANTED—Taking home to wear dingy clothes? MRS. LEE, Brighton 839-M.

Female Help Wanted.

Special Promotional Plan for Girls 16-17 Years of Age Apply to Miss Hashagen Employment Bureau—7th Floor, New Building. Rear Elevators. Jordan Marsh Company

Stitchers Wanted Clean work, good prices and guarantee while learning; steady employment. Apply at once at conditions. A. S. TOWER CO., 84 Simmons st., Roxbury Crossing.

GIRLS WANTED Experience Not Necessary Apply to MODERN LAUNDRY, 187 Bowen st., East Boston.

Fancy Packers Wanted to Pack Chocolates of Wirth WIRTH CHOCOLATE CO. 139 NORTH ST., Boston. Tel. Beach 6200

BOYS and GIRLS WANTED at the MASSACHUSETTS DRESS SUIT CASE CO., 42 Portland st., Boston.

PAPER BOX MAKERS EXPERIENCED operators on stripping machines and general work, also girls to learn. LIBERAL WAGES TO START. BOX CO., 62 Berry st., Boston.

STITCHERS ON union special 2-needle machine on Singer single needle; good pay and steady work. APPLY 1291 Cambridge st., Watertown.

LAUNDRY HELP CATCHERS and folders wanted. Apply NATIONAL COAT & APRON SUPPLY CO., 322 A st., corner Second, South Boston.

LAUNDRY HELP FEEDERS, folders and shakers wanted. Apply SPRINGFIELD LAUNDRY, 62 Linden Park st., Roxbury.

GIRLS WANTED SKEIN, tube and cone winders. Good wages and weekly bonus; work while learning. Apply to H. H. LOCKE & CO., Inc., 791 Tremont st., 5th floor.

Route Girls Wanted 25 to 30 years old, to fold and tie up white duck coats; clean, steady work. Apply at THE NEW ENGLAND CO., 817 Albany st.

GIRLS WANTED TO MAKE TASSELS, 14 to 16 years. BOSTON BRAID MFG. CO., 59 Thayer st.

GIRLS WANTED for factory work, 16 to 20 years of age. T. C. PUSHEE & SON, 3 Randolph st., off Albany st., Boston.

GIRLS WANTED GIRLS to run paging and numbering machines; also girls to learn addressing. W. T. SADLIER, 29 Otis st., Boston.

Permanent Position FEEDERS, catchers and shakers wanted; experience not necessary. Apply NEW ENGLAND LAUNDRY, 817 Albany st.

EXPERIENCED POWER SEWING MACHINE OPERATORS To work on ladies' coats; steady employment in making sawtooth edging. LORD MANUFACTURING CO., 165 Commercial st., Boston.

Thread Dressers Wanted STEADY WORK, short hours, and good wages. Apply to H. H. LOCKE & CO., Inc., 791 Tremont st., Boston.

Twister Tender Wanted Rossendale machine experience. Good wages. Pay while learning. Apply to H. H. LOCKE & CO., 791 Tremont st., 5th floor.

GIRLS WANTED GIRLS Wanted to wrap candy; apport, steady work. Apply at 50 MARTIN ST., Boston st., Somerville.

LAUNDRY HELP COLLAR forks; good pay to start. Apply HINDS LAUNDRY, 3 Appleton st., Boston.

A BRILLIANT young man wanted to learn the printing business; steady employment. Apply at Printers' Co-operative Union, 8 Bosworth st., Boston.

BINDERY GIRLS wanted for folding and hand sewing. Apply McNAMEE & CO., 70 Oliver st., Boston.

BINDERY—Exp. folders. UNION BOOK, 15 Oliver st.

EXPERIENCED waist finisher for steam-making machine; steady work. MISS FIFIE, 160 Boylston st.

EXPERIENCED WOMAN for work in laundry. Apply 800 Mass. av., city.

FIRST-CLASS skirt finisher. Apply MRS. A. J. KINNEY, 322 Broadway, Somerville.

GOOD, willing girl for lodging house. Apply 1 Lincoln st., Somerville, Mass.

OFFICE ASSISTANT—Protestant girl, with knowledge of stenography and typewriting, to assist on bookkeeping. Apply in person, W. E. CHIPMAN CO., 62 Sudbury st., Boston.

WANTED—Working housekeeper, plain cook; two women optional; according to wages, experienced, or young girl to do light housework in small family. Reply to MISS A. P. HITTIE, Needham, Mass.

WOMAN OR GIRL, experienced, on skirts; steady work. M. S. SCHNEIDER, 159 Cheshire st., Chelsea, Mass.

Female Help Wanted.

Stitchers Wanted Experienced and inexperienced, 18 years and over. Good pay while learning. Apply to MR. BURKE UNION CARPET LINING CO., 464 Arsenal St. Watertown

STITCHERS Exceptional opportunity for experienced sewing machine operators. Clean light work, good price and steady employment. Pleasant conditions and guarantee while learning. Will also teach inexperienced girls over 16 years old. A. J. Tower Co. 24 SIMMONS ST., Roxbury Crossing.

WANTED YOUNG WOMEN and girls not less than 16 yrs. of age to learn rubber shoe making. Paid while learning. This trade offers permanent employment under the best of conditions and highest wages. Write or apply to our Employment Office, Bigelow Ave., Watertown, Mass. HOOD RUBBER COMPANY

Feeders and Catchers APPLY NEW ENGLAND CO., 817 Albany st., Boston.

Female Help—Miscellaneous.

GIRLS—Earn vacation money now; also get 6 Famous Beauty Secrets FREE; summer's coming. MARY SPENCER, 7 Olneyville, R. I.

LADIES AND GENTLEMEN—If you want to go in moving pictures or vaudeville call or write 100 Boylston st., room 402; stamp for reply.

MANCHESTER SCHOOL OF COMMERCE—Girls, take advantage of this calculating and listing machines and comptometers, Elliott-Fisher, billing and typewriting; day and evening classes; positions waiting. 100 Boylston st.

TEN attractive looking girls for musical comedy. FRANK R. JONES, 28 School st., room 41.

TEN attractive looking girls for moving pictures. FRANK R. JONES, 28 School st., room 41.

Male Situations Wanted.

ACCOUNTANT THOROUGH, competent and experienced, accountant desires a few more hours weekly. Absolute satisfaction. Address X 104 American.

AN EXPERT molding machine man for printing and machinery, who can perform; get paying results with green ones, wants a job looking after about 10 men. Address E 78, Boston American.

Male Help Wanted.

ACTIVE MAN —FOR— JANITOR WORK Apply Boston American, 80 Summer Street, second floor.

Stewart Counter Moulders Wanted Good wages and steady work guaranteed. Apply to ROGERS FIBRE CO. Kenmchank, Maine.

WRAPPING MACHINE OPERATOR Experienced men preferred. Apply to Mr. Trofatter, LOOSE-WILES BISCUIT CO., 226 Causeway St.

WANTED GENERAL ALL-ROUND MACHINISTS AND TOOLMAKERS ALSO ERRAND BOY Apply to Mr. Law, Superintendent, WEST & DODGE CO., 167 Oliver St.

WANTED PEELERS, form makers, oven men and general help in cracker bakery; short hours; good wages. LOOSE-WILES BISCUIT CO., 226 Causeway st., Boston, Mass.

AUTO MECHANIC 12 YEARS' exp. on Packard, Cadillac, service man; fine reputation as expert service man; automobile to work on; own state salary etc., first letter. Address B 69, Boston American.

BOY WANTED ENTRIAL opportunity for ambitious boy to learn printing business. Good wages. Pay while learning. Apply to H. E. LOCKE & CO., 791 Tremont st., 5th floor.

Experienced Market Man WANTED—one who understands cutting meat and waiting on trade; steady employment. Apply at 50 MARTIN ST., Boston st., Somerville.

Electrician's Helper WANTED, an experienced man. Apply by mail to NEW ENGLAND TRUCK CO., Betty st., Everett, Lincoln car at Sullivan sq.

Trunk Makers and Helpers NEW ENGLAND TRUCK CO., Betty st., Everett, Lincoln car at Sullivan sq.

MEAT CUTTER FIRST-CLASS MAN wanted. BROOKLINE PROVISION CO., 145 Washington st., Brookline.

SPINNERS WANTED FOR NIGHT WORK, steady work, $26 per week. FRANKLIN WORSTED CO., Franklin, Mass.

WAGON WASHER WANTED, to wash wagons. H. L. CREAMER, 857 Summer st., West Somerville; tel. 1035.

LABORERS WANTED LUNDIN STEEL CASTING CO., 41 Norwood st., Neponset, Mass.

MEN WANTED—Strong, sober and active, on blueprints and rapid-ready work; references. BLUE & REES, 115 Brookside st., Jamaica Plain.

GENERAL MAN STEADY position. 19 Prospect st., Dorchester.

MAN FOR EXTRACTOR WALTHAM LAUNDRY CO., Waltham.

Male Help Wanted.

TOOL MAKERS, JIG & FIXTURE MAKERS!

You can help win the war by working on our Government's most important weapon of offense and defense—

THE AIRPLANE MOTOR

Competent workmen are needed now in a new modern plant; new machinery and tools, with every facility, convenience and comfort.

HIGHEST WAGES

A most unusual opportunity to help yourself as well as the Government. Excellent chance for advancement.

PATRIOTS, READ THIS:

After the war there will be two kind of people—those who helped and those who did not. Which class do you want to be in?

If you are a red-blooded, real man, inspired by American ideals, with desire to uphold American institutions and want to help decide this war and are a good workman, **WE WANT YOU AT ONCE.**

Steady Employment
Transportation
Guaranteed.
Inquire
Tomorrow, Saturday
Evening 6:30 to 9:30
682 Beacon St.,
Boston.

Male Help Wanted.

WANTED

Experienced Vertical Boring Mill operators accustomed to close work. Also a few first class planer hands. 8-hour shifts, permanent employment, highest wages and best of conditions. Apply or write to our Employment Office, Bigelow Ave., Watertown, Mass. HOOD RUBBER COMPANY.

Sole Leather Foreman

Wanted by factory turning out 5000 pairs per day, a first-class man to take charge of innersole dept. Must understand the making of Economy, Gems and Goodyears. Address K 134, Boston American.

DROP FORGERS

Trained on 600 to 1000-Lb. Hammers

Rate 60c per hour; can earn $1.25 piece work. Coolest factory in the country; best working conditions. No labor trouble. 20 minutes from New York. Transportation refunded after 30 days' employment. Address

KRAEUTER & CO., Inc.
NEWARK, N. J.

Night Weavers Wanted

NEW Knowles looms, electrically driven; all government work, very high wages. Apply now to NORWICH WOOLEN MILLS, Norwich, Conn.

MEN WANTED for oiling our garments; steady inside work at good prices; guarantee while learning. A. J. TOWER CO., Manufacturers Oiled Clothing, 24 Simmons st., Roxbury Crossing.

WANTED—Men for general factory work, steady work and good pay. Apply at BOSTON WOVEN HOSE AND RUBBER CO., cor. Portland and Binney sts., Cambridge, Mass.

WANTED

Rubber spreaders and general factory help. Day or night work. Highest wages.

Archer Strauss Rubber Co.
Framingham, Mass.

SHOE FACTORY WANTED

McKay Heeler and Shaver; also Heel Burnisher. VICTORIA SHOE CO. 16 New St., East Boston

WANTED

Oxy-AcetyleneWelders

POTTER WELDING & BRAZING CO.
133 OLIVER ST.

WANTED

BENCH HANDS, millwright, young man to learn to operate automatic screw machines and turrets. Young men for clerical work in machine shop office with knowledge of typewriting. Apply in person to EASTON MACHINE CO., So. Easton, Mass.

WANTED

HIGH GRADE TOOL AND GAUGE MAKERS

Jig and fixture work. 55 hours per week. Good wages and conditions. Good wages and working conditions.

MARLIN-ROCKWELL CORP.
NORWICH, CONN.

FOUNDRY HELPERS

AND laborers wanted; steady work. Apply to THE WOLLASTON FOUNDRY CO., Wollaston.

MEAT CUTTER

FOR GENERAL work in Brookline market. S. RUBAKOW CO., 594 Harvard st., Coolidge Corner, Brookline.

MACHINIST WANTED

FIRST-CLASS man on Universal grinder; good pay. Apply HAMILTON & TURNER, 210 Broadway, Everett.

LABORERS WANTED

LAUNDERS wanted. Apply at office of STONE WORKS, 99 Southampton st.; steady employment.

YOUNG MEN WANTED

TO LEARN the retail shoe business, good pay, permanent position; age 17 to 21. C. McGILL & CO., THAYER MCNEIL CO., 2 Temple pl.

BRASS FINISHERS

Wanted at once. Apply to E. S. RICHIE, 112 Cypress st., Brookline.

NIGHT MAN

WANTED, experienced. Apply to GALVIN GARAGE, 31 Harrison av., Boston.

Electrician's Helper

WANTED, an experienced man. Apply by tel., 304 Brookline, for appointment.

WANTED—Also boys and men to handle express matter; good wages; temporary and permanent positions. Apply HARRIS & GILMAN, agent, American Express Co., Nashua st., also North station entrance to elevated platform side of Track 23.

WANTED—Night watchman for small cotton mill in country; man with first class fireman's license preferred; can use man with second class; pay $20 per week, six nights, two days. Boston American.

WANTED—Able-bodied man, 21 to 45 years old, to handle express matter; work by day or night. Apply P. M. DOWNING, assistant agent, American Express Co., North Station.

WANTED—Experienced order cook, nights, $16; also a porter for dairy lunch, $12. TAYLOR LUNCH CO., 1 Bowdoin sq., Cambridge.

WANTED—Experienced double entry bookkeeper; state age, experience, and where now employed. THE NOVELTY KNITTING COMPANY, Nashua, N. H.

WANTED—Night engineer; light work, good pay. ROSINDALE GARAGE, 8 Robert st., Roslindale.

WANTED—Men on night work, coopers, apply in person to the MERRIMAC CHEMICAL CO., North Woburn, Mass.

WANTED—Wiremen and machinists for general night work. Apply in person. E. KIMAU CURTAIN CO., 1 Auburn st., Auburn, Mass.

WANTED—Brass finisher; also experienced chisler. JULIAN D'ESTE CO, cor. Canal and Beverly sts., Boston.

WANTED—Spinner on D. & F. mules; steady employment; also kitchen girl. WELLESLEY KNITTING MILLS, Newton Lower Falls.

WANTED—Night watchman; must be reliable and of good habits; steady employment; 10 hours' pay for 48 hours' work and time and a half for the 48 hours; if preferred, man to go with experience testing steam engines, must be 30 years old; steady employment. Reliable hands, 2 vertical boring mill operators, 15 inch and four inch; 2 turret lathe men, 42 inch with some machine shop experience, 15 hours' pay for 48 hours' work and time and a half for 50 helpers on sheet iron work, 2 sheet metal workers, 2 coppersmith and tinmakers on floor work, 15 boys to learn trades; good wages, steady work in completely new factory. Write or call, B. F. STURTEVANT CO., Hyde Park, Mass.

YOUNG MEN who wish to learn rose growing in greenhouse located about ten miles from Boston, good opportunity for advancement. Apply to MR. McCARTHY, 113 Arch st.

FIRST MAN for soda fountain, experience not necessary, good pay to start. Apply between 12 and 1. WALKER-BISHOP DRUG CO., 166 Summer st.

Male Help—Miscellaneous.

Headlight Overalls
Best on Earth For All Wear
Union Made
We Are Sole Boston Agents
Union Hat Co.
139 Hanover St.
Don't Forget the Number

9 AUTO LESSONS $5
FULL AUTOMOBILE COURSE $10
CYLINDER CARS. Lessons guaranteed, positions secured; open evenings. VINCENT'S, 4 Appleton st., near Castle Sq.; Beach 4164-R.

AVIATORS
AND aeroplane motor mechanics instructed; complete course in every detail. Full information from GILLESPIE AVIATORS, 618 Huntington av., Boston, Mass.

AUTO COURSE
REPAIRING and driving at reduced rates; latest cars used. M. O'MEARA, 3 Melrose st., near Park sq.

$5—FULL AUTO COURSE—$5
Drive a Ford, drive any car. 374 Tremont st.

BOSTON, greatest money-making sensations, May 25; thousands wanted immediately; $100 month; sample questions free. FRANKLIN INSTITUTE, Dept. 160, E. Rochester, N. Y.

ENGINEERS AND FIREMEN! Instruction for license according to the state law, the recognized school. Jones' Correspondence and STATE STEAM ENGINEERING SCHOOL, 97 Tremont st. Free catalog. Boston, Mass. OPEN.

GOVERNMENT wants clerks; Boston examinations May 25; $100 month; description free. FRANKLIN INSTITUTE, Dept. 157, E. Rochester, N. Y.

MEN, WOMEN, 18 or over, wanted immediately for U. S. Government positions; $100 month; thousands clerical positions open, $100 month; easy work; write immediately for work; full particulars. FRANKLIN INSTITUTE, Dept. 170 E, Rochester, N. Y.

Furnished Rooms—Miscellaneous.

LIBERTY HOTEL
SPECIALLY built for professional and families, all modern conveniences. 1 to 3 Beach, 30 Warrenton, between Tremont and Washington sts.

NOTICE MEN STOP
AND get unrevealed rooms at Hotel Echo, 144 Tremont st.; daily, 30c & 40c; weekly, $2 and up; first-class house. Tel. Beach 7579Q.

Furnished Rooms—Allston.

CAMBRIDGE ST., 237—Large front, side and housekeeping, improvements. Tel. Brighton 2393-J.

LINDEN ST., 59, Suite 1—Pleasant room, modern apartments, private family; married couple preferred.

Furnished Rooms—Back Bay.

VISITORS TO BOSTON
NEWLY furn. suites, complete for housekeeping, $8 up; con. bel. water, cor. Huntington ave., cor. Mass. av.; tel. Back Bay 8837Q.

NICELY FURNISHED ROOMS, reasonable; Cambridgeport; tourists accommodated. 56 MIMS DAY, 708 Commonwealth av.

ROOM—Nice square room, respectable party, $3 Westland av.; inquire Suite 1.

BAYAVIA ST., 20—Large front room with piano, also other rooms; tel. Back Bay 8833-M.

BOYLSTON ST., 827—Suite 1; desirable room, $5.50; tel.

BOYLSTON ST., 907—Suite 2; nice front room, $4.50; square room with closet, $3.

BOYLSTON ST., 1080, Strathcona—Handsomely furnished rooms, $3.50 up. Tourists accommodated.

CUMBERLAND ST., 13—Kitchen and living room; light housekeeping; also front room. Back Bay 1242-R.

HUNTINGTON AV., 84—Reliable house, centrally located, desirable rooms from $4 to $6.

HUNTINGTON AV., 92—Suite 3; two connecting rooms, kitchenette, gas range, $7.50.

MASS. AV., 153—2 connecting rooms, use of kitchen; near subway; in suburban line. Technology.

NEWBURY ST., 13—Overlooking Public Garden, rooms, also, lights, conveniences. Back Bay 1242-R.

NORWAY ST., 104, Suite 1—Large, square, front room, all conveniences; reasonable.

ST. BOTOLPH ST., 74—Desire a business people and tourists; con. h. w., phone.

WEST NEWTON ST., 340—Large parlor, also front alcove room, other rooms. Summer rates.

Furnished Rooms—Beacon Hill.

CHARLES ST., 100—Attractive, newly decorate bath; single housekeeping rooms, $1 up. Tel. 7904-M. B. B.

CHARLES ST., 107—Light housekeeping rooms; also rooms for gentleman. Tel Hay. 1060.

MT. VERNON PL., 8—Off Joy st., near State house; large and small apartments, reasonable.

Furnished Rooms—Brookline.

ROOM WITH private bath (shower), in modern apartment near Coolidge Corner, reference if desired; tel. Brookline 3447-W.

COMMONWEALTH AV., 1026—Comfortably furnished rooms.

COMMONWEALTH AV., 1202—Suite 11; nicely furnished front room on first floor.

Furnished Rooms—Cambridge.

BIGELOW ST., 29—Back parlor, kitchenette, running water, $12; also room for 2, $10.

BROADWAY, 366, Suite 5—Nice clean furnished room, with private family.

DOUGLASS ST., 7—Nice large square rooms, bath floor; 1 minute Central sq.; genteel.

GREEN ST., 295—Furnished rooms, also light housekeeping; gentlemen preferred.

MAGAZINE ST., 48—Desirable rooms for housekeeping; all conveniences.

MASS. AV., 1034—Large square, side rooms; housekeeping rooms; modern; reasonable.

OXFORD ST., 121—Furnished rooms, light housekeeping privileges. Cambridge 5468-R.

PINCKNEY ST., 3—Nice room for gent; $6 min. Park st. 2 rooms, $3.50 per week, desirable.

Furnished Rooms—Charlestown.

HIGH ST., 47—Beautiful newly furnished rooms, running water each room. Tel. 68.

HIGH ST., 49—Nicely furnished rooms for light housekeeping, tel. conn., near navy.

Furnished Rooms—Dorchester

8 HEATED UNFURNISHED ROOMS, kitchenette, electric stoves, gas range in basement, fine location, rent $20. L. 10, Boston American.

COLUMBIA RD., 304—Cor. suite, very pleasant front room, cooking privileges, $5 wk.

HANCOCK ST., 1—Corner, modern, sunny room, private family, gentleman pref'd; tel.

HANCOCK ST., 1—Corner, sunny front room near car lines, $2.

MAGNOLIA ST., 30—Upham's corner—Large front room, private house, near trains, electric cars.

MILL ST., 18—Furnished room, 20 min. walk to Victory plant.

NEPONSET AV., 62—Furnished rooms with kitchenette; also other rooms.

SAVIN HILL AV., 20—Near Stoughton—Large furnished and unfurnished rooms.

Furnished Rooms—Forest Hills.

WENHAM ST., 58—Suite 2; large furnished room (lady preferred); tel.

Furnished Rooms—Roxbury.

ARE YOU looking for furnished room in Roxbury? Call at the ROXBURY REAL ESTATE REGISTRY, 16 Waverley st.; tel. 1058 Roxbury.

NICELY furnished, sunny room to let. Winthrop st., Roxbury.

BLUE HILL AV., 110—Large, sunny room, light housekeeping, kitchenette, bath floor; tel.

BLUE HILL AV., 118, Rox.—Furnished connecting housekeeping rooms, reasonable, single rooms.

DIXWELL ST., 7—Kelseton sq. Furnished room, continuous hot water, privileges; call evenings.

DUDLEY ST., 181—The Stratfield, near Terminal; rooms $1.50 a week and upwards.

HIGHLAND ST., 58—Large front side room, also kitchenette; also other rooms.

MORELAND ST., 39, near Warren—Large front room with kitchenette, second floor.

OTISFIELD ST., 3—Furnished rooms, private family, business gentleman, $6. Roxbury 1836-M.

OTISFIELD ST., 6—Large room, private family, $3; tel. 4059-R.

REGENT SQ., 7—2 rooms furnished for housekeeping, range, sink, gas; $5.

SCHILLING ST., 62—Furnished rooms for light housekeeping, rent for week, with laundry.

TOLMAN PL., 8—Off Warren st.; sunny, front, bedroom, sq. room, running water; tel.

Furnisher Rooms—Roxbury.

WARREN ST., 111—Furnished room, steam, continuous hot water, business person. RAVIN.

WARREN ST., 135—Light housekeeping rooms, other rooms, electric light. Roxbury 3659-R.

Furnished Rooms—Somerville.

CLOSE ST., 42—Large, comfortable furnished rooms; also 1, 3 rooms, convenient.

DAY ST., Somerville, 37, 56-59, and side rooms; housekeeping privs.; no children.

EAST ST., 52, Winter Hill—1 furn. room, kitchen priv., 5 min. from Sullivan sq.

WINTER HILL CHAMBERS, beautiful, large rooms and kitchenette; garage or auto. Tel. Som. 2484-J.

Furnished Rooms—South Boston.

BROADWAY, 856—Suite 2; two rooms, choice private light meals, for two reliable people.

EAST FIFTH ST., 760—3 rooms, private family, near big 4s Boston Job.

Furnished Rooms—South End.

1-2 ROOM kitchenettes, $3 to $8 wk.; don't waste time, tel. or call YOUNG, 2 Rutland sq.

CLARENDON ST., 94 to 97, side rooms, water, $2. F. CONNAUGHTON, 48 Union Pk.

CLARENDON AV., 440—Square room, kitchenette; gas range, 5 windows, sunny basement; $6 week.

COLUMBUS AV., 253—Housekeeping, large kitchenette, bath floor, $4; housekeeping, $3.50.

CONCORD SQ., 1—Square room, large kitchenette, gas range, refrigerator, hot and cold water.

RIVER ST., 793—Side room, $1 week; square rooms, $1.25 $1.50; nights, 25c-50c.

WASHINGTON ST., 67—Newly furnished rooms, $1.00 up. Tel. Back Bay 7448-J.

EAST SPRINGFIELD ST., 46—2 rooms furnished or unfurnished for housekeeping; $4.25. E. B. 7007M.

TREMONT AV., 623 — Pleasant housekeeping rooms, also rooms for men, respectable; tran. accommodated.

MILFORD ST., 20—Attractive light housekeeping rooms, also single rooms.

NEWLY furnished rooms, to respectable people only; housekeeping rooms and kitchenettes. 19 Upton st.; tel. B. B. 4247-R.

RUTLAND ST., 4—Front parlor, piano, $4; side room, kitchenette, light housekeeping.

RUTLAND SQ., 34—Finely furnished front parlor; all modern conveniences. Tel. Back Bay 7448-J.

SHAWMUT AV., 411, facing park—Well furnished rooms, running water; respectable people only.

SHAWMUT AV., 441—Furnished or unfurnished rooms, single or en suite, gas ranges.

TREMONT ST., 605—Front square room, light housekeeping or without; side room, $3.

TREMONT ST., 605—Sunny kitchenette, rooms, also light housekeeping rooms, side rooms, $1.50 up.

TREMONT ST., 656—Kitchenette suite, gas range, refrigerator, also basement, coal, gas furnished.

TREMONT ST., 702—Large front, square room, 2nd floor, housekeeping, large closet, side room.

UNION PARK, 7—Large sun parlor, square room, light housekeeping; also kitchenette; $6 up, side rooms, $1.25 to $2. F. H. and CONNAUGHTON, tel.

UPTON ST., 7—Front square rooms, kitchenette, also light housekeeping; $6 up. Beach 1679-M.

UPTON ST., 11—Kitchen, side, $4; parlor, piano, $4.50; connecting rooms, $4.50; sides, $3.50.

UPTON ST., 35—3q. room, kitchenette, gas range; sunny, also side room. Tel.

WALTHAM ST., 74—Attractive, furnished, steam heat, rooms, housekeeping, running water; tel.

WASHINGTON ST., 1018, Suite 12, over Boylston—Housekeeping, kitchenettes, continuous hot water, $8.

WASHINGTON ST., 21—Back parlor, kitchenette, hot, cold water, dishes, refrigerator, $7.

WEST NEWTON ST., 38—Front, square room with kitchenette; light housekeeping; other rooms; tel.

WEST NEWTON ST., 62—Nice, clean, front, back parlors, other rooms; gentlemen preferred.

WEST SPRINGFIELD ST., 206—Nicely furnished, sunny, front room, private family; tel.

WORCESTER ST., 22—Up-to-date kitchenette suite, gas range, refrigerator, $12.

WORCESTER ST., 153—Square room, piano, use, well furnished, hot water; tel.

Board and Rooms

GRATTAN HOUSE, 1417-1419 Tremont st., Roxbury—Rooms, or unfurnished, 2 adults. Jo. Tel. Rox. 2395-W. Double and single rooms, also table if desired.

RUTLAND ST., 94—Newly furnished rooms, also table board; 2 rooms, first-class board, $7; 5 minutes elevated stations; tel.

TUFTS will take boarders; private home; MRS. H. F. HAUMAN, 205 Wyoming av., Melrose.

WANTED to board, motherly care, 71 Heath st., off New Heath, Roxbury, Suite 2.

Rooms Wanted

WANTED NEAR REVERE BEACH, 3 or 5 rooms, furnished or unfurnished, 2 adults. Address K 157, Boston American.

Cash Registers.

NEW and second-hand cash registers at reduced prices; guaranteed; cash or terms. F. H. GILMAN, 49 Federal st., Rm. 316, Boston.

Ice Chests—Store Fixtures.

FOR GROCERS, MARKETS, RESTAURANTS BUY AT OUR BIG FACTORIES; SAVE 30 agents' profits. WHITMAN CO., Hingham.

Legal and Public Notices.

Justice of the Peace, Notary
DAY OR NIGHT. ALWAYS HOME
ALBERT COREY, 66 CORTES ST., cor. BLY
Phone Beach 6216-J or 6217-J.

Boston, May 6, 1918.

TO THE BOARD OF STREET COMMISSIONERS:

The undersigned respectfully petitions for a grant to erect, maintain and use a tank or tanks to keep, store and sell GASOLINE, two gallons in tank underground, and two tanks of rats in the building or structure, at 1 WARREN AV., in the city proper, for one year from date.

MORRIS R. A. I. RUDNICK,
40 Court st.

City of Boston, In Board of Street Commissioners, May 6, 1918.

On the foregoing petition it is hereby ordered that a hearing be given the petitioner to all persons interested that this Board will meet on Monday, the 27th day of May at 11 o'clock a. m., consider the expediency of granting the prayer of said petition, and any person objecting thereto may appear and be heard; and notice be given of the publication of a copy of said petition with this order thereon, once in each week, for three successive weeks in the Boston Daily Advertiser, and by mailing a copy postpaid to each owner or record owner, as such owners appear on the records of said city, of land on which the building proposed to be erected or maintained is situated, at least ten days before said hearing. (Chapter 179, Acts of 1914, as amended by Chapter 219, Acts of 1916.)

Attest: JOSEPH F. SULLIVAN, Secretary.

A true copy.
Attest:
JOSEPH F. SULLIVAN, Secretary.

Lawyers.

ALLEN'S LAW OFFICE, 28 School st., specializes in conducting marriage cases and all other cases quickly; no fee till case is settled; collections, wills, real estate, divorce, bankruptcy; real estate matters; Probate Court.

Know Your Rights—Consult us on all legal matters without charge; prompt, right and defended; specialists on family troubles, collections. LAWYER SMITH, 28 School st., cor. 12-17.

Detectives.

BOSTON'S prominent woman detective; G. DANIEL, Hancock, Boston; 24 hours; fees; evidence secured. Carney Bldg., 42 Tremont st.; Hay. 1380.

City of Boston.

1116 OFFICE of the LICENSING BOARD for the CITY OF BOSTON, MAY 10, 1918.

Notice is hereby given, under Chapter 100 of the Revised Laws, that John A. Owens and Daniel N. Galvin, as A. Owens Co., have applied for a license of the Second Class to sell Intoxicating liquors as Victuallers, at Nos. 1855 Washington street, 8 Willard place, and bulkhead entrance in rear, in said Boston, in one room five, floor, cellar for stock only, of said building.

FLETCHER RANNEY,
JORDAN D. STANWOOD,
DAVID T. MONTAGUE,
Licensing Board.

Pianos and Musical Instruments.

BARGAINS IN USED PIANOS

GRANDS UPRIGHTS PLAYERS SQUARES
AT THE

HENRY F. MILLER
PIANO WAREROOMS
395 BOYLSTON STREET

"The Best Place in Boston to Buy a Used Piano"

Henry F. Miller	Grand	$350	Wheeler	Upright	$100
Steinway	Grand	350	Hallet & Davis	Upright	125
Henry F. Miller	Grand	375	Hallet & Davis	Upright	150
Henry F. Miller	Grand	385	Hazelton	Upright	150
Henry F. Miller	Grand	400	Biddle	Upright	150
Henry F. Miller	Grand	400	Schubert	Upright	175
Henry F. Miller	Grand	415	McPhail	Upright	175
Henry F. Miller	Grand	425	McPhail	Upright	175
Henry F. Miller	Grand	450	Kindler & Coffin	Upright	215
Henry F. Miller	Grand	475	Oakley	Upright	225
Henry F. Miller	Grand	475	Trowbridge	Upright	250
Henry F. Miller	Grand	500	Steinway	Upright	250
Henry F. Miller	Grand	650	Henry F. Miller	Upright	190
Chickering	Grand	60	Henry F. Miller	Upright	245
Healy	Player-Piano	375	Henry F. Miller	Upright	340
Cable	Player-Piano	400	Henry F. Miller	Upright	340
Warner	Player-Piano	450	Henry F. Miller	Upright	395
Henry F. Miller	Player-Piano	500	Henry F. Miller	Upright	500

SQUARE PIANOS	Chickering	$75	Henry F. Miller...$50
	Chickering	45	Henry F. Miller... 40
	Emerson	50	Henry F. Miller... 40
	Schmer	50	Henry F. Miller... 45
	Emerson	50	Henry F. Miller... 55
	New England	60	Henry F. Miller... 60

Investigate the above offerings yourself. You will find among them many remarkable bargains—one that will just suit your purse both quality and price.

Cash or Easy Terms. Old Instruments Taken in Exchange.
Established 1863. Always Reliable.

HENRY F. MILLER & SONS PIANO CO.

Clothing

BUY AT THIS BARGAIN STORE

NOTICE! We buy for and bankrupt stocks. Just received big stock of manufacturers' samples in Spring suits. Stock slightly touched by water. Sale starts today. Suits, $3 and 4 times their prices. Coats, $1 and 2 times their prices. Pants, $1.25 to $3.75; men's pants, $2.50 to $3.50; Goodwill suits, $6 to $8; cutaways, $6 to $8.50; Boys' suits, $1

Generosity Means Sacrifice

Look at the Cost, and Not the Price-Mark, and Learn the Real Value of What You Do for Others

Copyright, 1918, by the Star Company.

This is an editorial on GENEROSITY.

Let us not begin with the supposition that generosity is rare. Every man who remembers his mother knows better than that. Where is the mother who would not deny herself for her child? Where is the mother who would not go without pretty clothes, food, drink, medicine, comfort, that her children might have all these things? Where is the mother living today who does not daily undergo sacrifices cheerfully to add a little to the enjoyment of her sons and daughters?

But the lives of the mothers of the world, while they set a beautiful example for all mankind, are too often passed by with neglect.

And today we ask you to consider the case of large numbers of people who THINK THEY ARE GENEROUS because, from some purely selfish motive, they give away what they do not need.

The man about town, coming home from the opera, sees a beggar woman on the street corner, and tosses a dollar bill to her. He feels a generous thrill as he does this worthy thing—his chest expands and he says to himself: "Really, I am a pretty good fellow, after all. No appeal from the suffering is made to ME in vain."

Next morning he is informed that his brother is ill—dying, perhaps—in a far away town. To send money is easy. He writes his check for a couple of hundred dollars and drops it into a mail box with another glow of self-satisfied pride. "It does beat the world," he murmurs to himself, "what a generous chap I am. How many brothers would be so willing to dig up—instantly, too—and without a thought about the money?"

But strange news comes back over the telegraph wire. His brother doesn't need money; he has enough to pay for his doctor and his hospital bills. He is all alone, without friends. What he wants is to see his brother—to have some relative by him in his last illness.

Ah! This is a different matter. To go to the sick brother's bedside would mean sacrifice—sacrifice of pleasure, of business interests, of comfort. The brother thinks it over and grows uncomfortable. Then he says to himself:

"It is all foolishness—his wanting me. He has money, he has good doctors, a good nurse, everything that can be done for him is being done. It is outrageous that he should ask me to leave my friends and my home and my business and go to him. I'll send him all the money he wants, but as for going—no, it can't be done!"

And so our pattern of generosity, who blithely tosses a dollar bill to a beggar woman, isn't generous, after all; only a selfish, sordid, every-day man, who will give freely and continuously—AS LONG AS IT DOESN'T COST HIM ANYTHING.

Mr. Rockefeller, having more money than he could spend on himself if his life were to be prolonged through centuries, endows a college in Chicago, and, better still, establishes a great institution in New York for the purpose of finding the causes of the dreadful diseases that lay waste the population of whole tenement districts at a time. His liberality is needful. There should be no question of accepting his money or asking where he got it. Such part of it as he has given away is doing a good work.

Mr. Carnegie, having amassed some hundreds of millions, chooses to spend it on libraries, and books to fill them, providing, thriftily, as he thinks, that the beneficiaries of his liberality shall be liberal, too.

The libraries are useful—the books ought to be read. There is no reason why any community should refuse a Carnegie library if it can afford to keep it up.

But the liberality of Mr. Carnegie, like the liberality of Mr. Rockefeller, costs the giver NOTHING.

Endowing a university does not mean that there will be less meat on the Rockefeller table, fewer automobiles to carry the head of the Rockefeller family to and from work, a scarcity of greensward on the Rockefeller golf course.

And all the libraries that Mr. Carnegie has given away have not imposed upon him any self-denial — and self-denial is what counts, after all.

It is not to be denied that as a nation we have a habit of looking at PRICE-MARKS, which very seldom tell us anything about actual prices.

The actor or actress devoting to charity gifts made valuable by long years of toil; the doctor giving his valuable time to the poor, without hope of compensation; the clergyman working for the physical and moral welfare of his congregation on a fourth of the salary he could earn outside the church; the honest statesman sacrificing a large income to serve his fellow-countrymen—such as these are truly generous.

What they do for their fellows COSTS SOMETHING. And so does the giving of money, when it is accompanied by thought, by interest in the object for which it is given, and by a sacrifice of the TIME of the giver.

Going down into one's pocket as a response to a call for charity is one thing. Finding for one's self a public duty that needs doing, and intelligently considering the best way to do it, is quite another.

The first is LIBERALITY. The second is GENEROSITY.

Once Overs

Copyright, 1918, by International News Service

DON'T TRY TO DIG IT ALL AT ONCE

Garden work tires you, makes your back ache; for that reason you have decided that you will not have a garden this year.

This is unwise and unpatriotic.

That gardening makes your back ache is proof that you need just such exercise from a health standpoint.

If your muscles are made sore by spading and digging and planting, they are not in good condition and the cure is plain enough.

But there is a right way and a wrong way to go about it. Do not do too much at any one time. Work into it gradually.

In the past you were so anxious to get everything started at once that you overtaxed your physical strength and were laid up for days with stiff joints and you are lucky if you escaped tonsilitis or lumbago.

Use your common sense in gardening as well as anything else and be gradual in taking up work to which you are unaccustomed. Then look at it as sport and yourself as fortunate in having a little patch of ground to work.

Be a good American and be good to yourself at the same time.

Victory's Pedestal

ELIZABETH JORDAN'S ARTICLE

Romance May Live Next Door to a Hardworking Youth, but, Until Eyes of Blue Look Into His Soul and Kindle the Love Fires, He Is Not Aware of the Proximity of a Tonic That Makes Spring Seem Stale.

By Elizabeth Jordan

THE boy was bending over his desk, patiently making his way through a mass of mail.

It was not interesting mail. His duty was to read it, classify the letters, and refer them to other individuals and departments for reply. He himself was merely the mail clerk of the big firm. His salary was $25 a week.

He was so familiar with his task that he went at it in a purely routine fashion. He could tell at a glance to which department a letter belonged. As he opened the envelopes his sub-conscious mind was busy with his own personal problems.

He needed a new suit, and he needed it badly. Also he needed new shoes. One shoe, already cobbled, was again splitting out at the side.

But how was he to get these things? His mother, in the little home town where she lived alone, received from him $10 every week. He allowed nothing to interfere with the regular sending of that amount. It represented the income on which she self-respectingly lived, in the cottage that was all his father had left her.

Spreading It Out

On the remaining $15 a week the boy paid his board, his car fares, bought his clothes, met laundry expenses and the incidentals of dentist bills and the like. It left him very little margin. Indeed, he was usually behind his income, rarely free from the acute pressure of small debts.

"A nickel," he ruefully confided to his one chum, "looks bigger to me than a cart wheel."

He was a healthy, clean-minded youth who liked fresh air and long outdoor walks. He did not grow morbid. But he was always conscious that it is "hard on a fellow" to squeeze every penny before he spent it, and to be constantly wondering whether he could "come out even" this week.

When he got very blue he reminded himself of the one splendid fact in his universe. He was supporting his mother. He was making her comfortable. His shoulders strengthened as he remembered that.

But today his life seemed an appalling grind. The office was grimy; the men around him were "grouches"; the monotony of his work got on his nerves; his chief was unreasonable, often unfair; there was no chance of advancement.

Was he to spend all his life in such a place, growing old and gray and shabby, like Jones at the next desk and like Hawkins at the desk beyond? He set his jaw at the thought. Yes, probably he must. He dared not take any risks. He dared not jeopardize that $10 a week on which his mother was living.

But it was awful! Could he endure it much longer? He drew a deep breath. If he bought those new clothes, for instance, which he needed to keep up a decent appearance, he would have to "stand off" the landlady. He'd have to put the situation up to her. He frowned in sick distaste. It was all so sordid. Lived like this, life wasn't worth while.

A familiar voice spoke to him—the voice of the chief's stenographer. She was handing him some more letters. As he took them his fingers touched hers. He looked up and found that she was smiling.

"Headache?" she asked, sympathetically. Her smile was very sweet. He had noticed before that she was a pretty girl. He had not known till now how charming were her soft brown eyes. They were still smiling into his. He smiled back with sudden radiance.

"No," he said. "Just blue, I guess."

Usually she hurried away. This time she lingered.

"Perhaps it's the Spring," she said. "Perhaps you want to be out of doors, just as I do."

"You bet I do!"

Together they looked out of the dingy window over the radiant roofs of lower New York. For the first time the boy noticed that it was a glorious day.

"Do you like to walk?" he asked.

"I love it."

A New Virus

The boy's cheeks flushed. "Will you—will you go up to the Bronx with me next Sunday, if it's fine?"

"Why—I'd love to."

"All right. I'll call for you at 2 o'clock. Let's see. Where do you live?"

She told him. Then she was gone and he returned to his work with a sudden briskness. As he opened his letters he whistled under his breath. Jones, at the next desk, frowned at him and the boy returned a wide and cheerful grin.

"Will you stop that infernal whistling?" yelped Jones. "What the devil's the matter with you, anyway? You were in the dumps a while ago."

The boy grinned. Poor old Jones!

"Spring fever, I guess," he said, airily.

But it wasn't that. It was Romance—who had stopped for an instant at the boy's dingy desk, and touched his shoulder with her magic wand.

Plenty to Do

By MORTON BIRGE

THE Liberty Loan is oversold, the campaign course is run,
But bear you in mind the constant work that waits from sun to sun.
As long as our soldiers fight abroad, as long as Germans roam,
There's plenty to do for us back here—folks who remain at home.

There's giving of time and work and cash, "Letting your light so shine,"
That others may gain and hold with you a patriotism fine.
There's service to those who need relief, here and abroad as well.
The duty is clear for those at home, safe from the shot and shell.

There's "Keeping the home fires burning" bright, doing your daily best,
It isn't enough to buy a bond and then sit down and rest.
As long as our soldiers sail across, over the ocean's foam,
There's plenty to do for us back here—folks who remain at home.

MRS. GRUNDY REVIVES AN OLD FIRE

By Winifred Black

SHE is going over to France, the woman I used to see in the interior city, 'way back there in the mountains.

Going to be hostess at one of the war camp settlements, and a fine hostess she'll make, too.

She's a bit past fifty, I should imagine, as far as years go, but, dear me, her heart isn't a day over twenty. And she laughs a lot, and she knows a good many stories, and how to tell them, and she has a gentle voice, and if any one is in sorrow or pain or trouble she will know just what to do to ease them—for she has suffered much and much has been forgiven her.

It was a great deal to forgive, I'm afraid. She wasn't always discreet, and she didn't always choose the right sort of friends, and sometimes she laughed a little too easily at the wrong kind of things, and the mothers of the nicest girls never accepted her invitations or allowed their daughters to accept them either.

And she laughed and danced her way through life. But one day she made a real mistake—a cruel, selfish one, that made other people suffer—and she had to leave her home town, and people didn't say anything about her for a long time. And then she came back again, older and quieter, and—when she wasn't laughing—very, very sad.

But Some Object

And now she's going to France, and a great moral society's sending her to represent it, and there's a bit of an outcry about it.

Some of the women who have never really laughed in all their lives took it as an outrage that this woman was to be permitted to go and help make the soldiers comfortable, just as if she had sons of her own, and a good husband and a perfectly nice home.

One woman in particular is outraged.

She has a nephew over there, and it just makes her shudder, she says, to think of a woman like that making coffee for him, or soup, or reading to him when he is ill, or writing his letters when he isn't able to write them himself. Why, it's a desecration, a vain, frivolous, giddy creature like that, who never belonged to a ladies' aid society or a young people's club in her life, who played bridge and danced, and—"What was that that really happened, the time she went away so long?" Something shocking, she is sure, and she's going to make a protest about it, and try to keep the woman who laughs—because if she doesn't laugh she'll cry—from going.

Better Go Slow!

Well, perhaps she is right. I don't suppose the woman who laughs really is exactly the sort of person you'd choose for missionary work don't you know. But, dear me, she's so comfortable and cheerful, and tactful, and so warm-hearted, and all the boys will be calling her Aunt Polly before she's been in the hostess house twenty-four hours—if she goes.

If she doesn't go now — I wonder who'll take her place? The woman with the thin lips and the shallow eyes and the cruel, vindictive little way of wondering who people are, and where they came from and what makes them laugh so much?

Poor thing! I suppose she'd love to go herself. I wonder why.

She's never given any one anything for nothing in all her life; not even a smile, not even a gentle, appreciative look, not even a softened tone of voice. She can't; she doesn't know how.

Copyright, 1918, by Newspaper Feature Service, Inc. Great Britain rights reserved.

THE NATIONAL ANTHEM

Editor Boston American:

A magnificent Liberty Loan pageant was held recently in a well-known Southern city and witnessed by thousands of loyal and patriotic citizens. But to me, at least, one most regrettable incident marred the brilliant event, and of which, as the mother of a soldier now in France, I feel constrained to write you.

The parade was headed by a band, whose leader intentionally or otherwise, selected for the opening march the strictly German composition "Unter dem Doppeladler," or "Under the Double Eagle," composed by Wagner, a German, and originally published in Berlin, Germany.

Inwardly I indignantly resented this as decidedly un-American and out of place, as during my lengthy sojourn in Austria and Germany, I noticed that this particular air is played upon all royal or military occasions or celebrations of patriotic nature. The emblem itself, that of the double eagle, adorns the helmets of the rapacious Kaiser, Von Hindenburg, Ludendorff and possibly of the other noble brutes of Kultur fame.

What would happen to the bandmaster playing "The Star Spangled Banner" in Berlin streets?

CARRIE J. SALAK.

DESERTS ARE SIGNS OF PLANETS' DECAY

By Garrett P. Serviss

Is it a fact that large barren areas, such as the deserts of this planet, are an indication that the planet is very old?"—W. H. D.

THE existence of extensive deserts is at least an indication that a planet has attained full maturity of development, and if the desert cover the larger part of its surface, while seas have disappeared, as seems to be the case on Mars, the probability is that the planet is in decrepitude, considered as an abode of living organisms. The reason for this conclusion is that both the atmosphere and the hydrosphere (water envelope) tend to disappear as the planet grows older.

With regard to the earth, some authorities hold that it already shows signs of growing desiccation, while others think that its deserts are not expanding or increasing in number. At the worst, they have not yet assumed such proportions as to constitute a serious threat.

But deserts, scientifically considered, are among the most interesting features of a planet. They are stigmata, or blemishes, characteristic of a certain age, like wrinkles and patches on the skin. It is likely that no life-bearing planet in any solary system is without deserts, and we can almost certainly predict in what locations they would be found on a foreign planet of that description.

The Two Belts

This certitude is based on the fact that it is through no mere accident that the earth's deserts are arranged in two roughly outlined belts, one on each side of the equator, and parallel with it. The cause of this condition is that the rotation of the globe creates two great tropical atmospheric currents, the "trade winds," one in each hemisphere, and that associated with these currents there are belts of high barometric pressure which determine the location of zones of excessive evaporation attended by relatively slight precipitation of moisture, because the water vapor drawn up into the air is rapidly borne away into the equatorial rain zone.

Elevated plateaus and mountain ranges produce variations in the exact location of the deserts with regard to distance from the equator, but in a general way the dedicated lands lie as described. A map of the earth on Mercator's projection will show this clearly.

The axis of the great Sahara deserts and those of southwestern Asia lie exactly on the tropic of Cancer, while the dry regions of western America and the deserts of Siberia have been thrown farther north by accidents of the configuration of the crust, but they, too, lie parallel to the line of the equator, and combined with the others make a belt around the globe, which is not evident, of course, where it lies across the oceans. The deserts of the northern hemisphere vastly exceed those of the southern for the plain reason that most of the land area of the globe is north of the equator.

Cold Ones, Too

The deserts of which we have been speaking are the "hot" deserts of the geographers and physiographers. But there is another kind, the "cold" deserts, which are found in high, or polar, latitudes as well as on very lofty plateaus even in the temperate zones. The characteristic feature of a cold desert is sufficiently indicated by its name—it is too cold for the maintenance of much life—but a hot desert might be better described by the word dry. Siberia, owing to its surrounding topography, is cursed with both kinds of desert, the dry on the south and the cold on the north.

The most famous of all the earth's deserts, the Sahara, exceeds the United States in area by about half a million square miles. It covers 3,500,000 square miles. In its centre there is a mountain mass as extensive as the Alps, but having peaks whose greatest height falls below 9,000 feet. In that part of the Sahara called the Lybian desert, which covers about 500,000 square miles, the sands have been driven by the winds into wonderful wave-like ridges, or dunes, which generally do not exceed 70 feet in height, although in places the sands are heaped up to an elevation of 800 feet.

Potato Exhibition

Berlin now has an elaborate "Potato Exhibition," promoted by the food authorities and the Gardening Society for the purpose of public education in the art of potato growing, according to the German papers. Its object is to "teach Germans how to become independent of foreign potato supplies." Besides everything concerned with the gardening side of potatoes there is a department dealing with their culinary possibilities.